

PLAT OF SURVEY

FOR

TIM DESHLIK

SITUATED IN LAMDEN TOWNSHIP LOT NO. 31
TRACT 9, LORAIN COUNTY, OHIO
AUG. 1996

BRONSON RD.

49.20' 0"

I.P. FD. &
USED

NORTH

1" = 200'

NORTHERLY LINE D.L. 31

DIMENSIONS SHOWN ARE IN FEET AND
DECIMAL PARTS THEREOF. ALL BEARINGS
ARE TO AN ASSUMED MERIDIAN AND ARE
USED TO INDICATE ANGLES ONLY. PERMANENT
MONUMENTS WERE FOUND OR SET AT ALL
POINTS INDICATED, ALL OF WHICH I CERTIFY
TO BE CORRECT.

Thomas A. Simon

THOMAS A. SIMON
REG. PROFESSIONAL SURVEYOR
NO. 9-7775

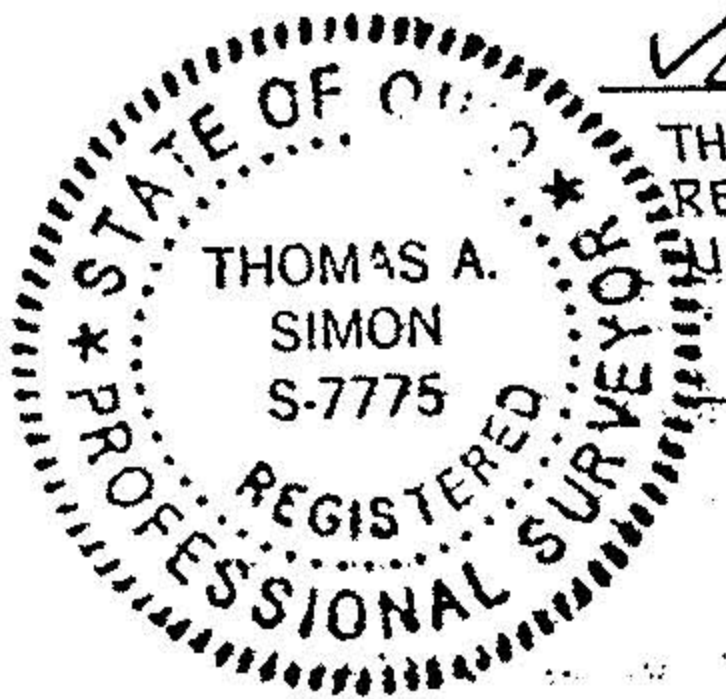

#22138

I.P. FD. &
USED

APPROVED
LORAIN CO.
MAP DEPT

DATE 5-15-97

PAGE 13-G

BY R. BELL

I.P. FD. &
USED

506.11' REL.

300' 1946.30' REF.

S. 02° 00' 00" W. 2901.75'

GIFFORD RD. (60')

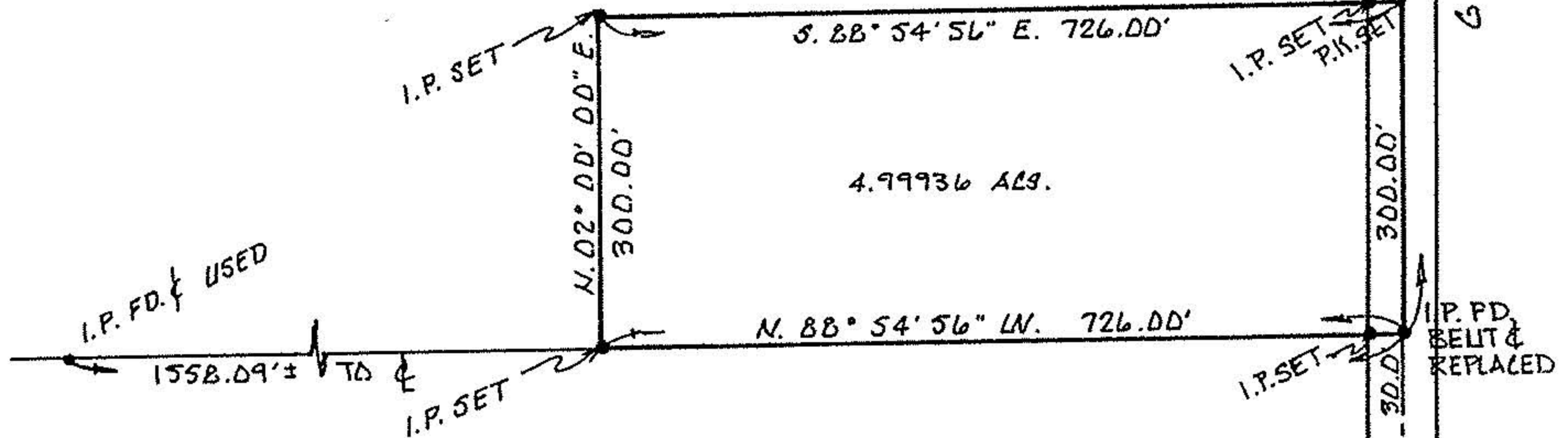

LARRY E. & JANICE E. FARLEY
DV. 974 P. 726