

BASIS OF BEARINGS  
BEARINGS ARE TO AN ASSUMED MERIDIAN  
AND ARE USED TO DENOTE ANGLES ONLY.

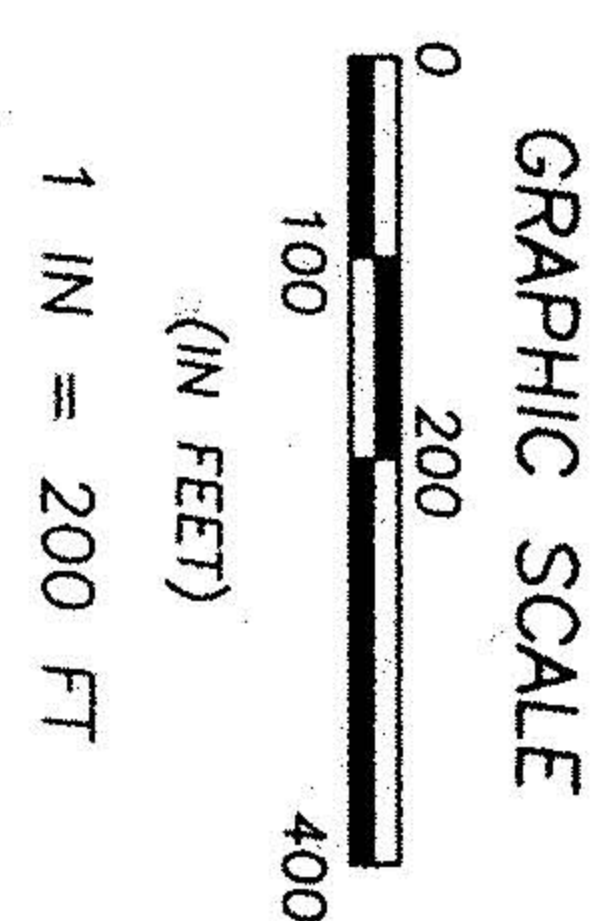

# BOUNDARY SURVEY & LOT SPLIT

SITUATED IN CAMDEN TOWNSHIP, LORAIN COUNTY, STATE OF OHIO,  
AND KNOWN AS BEING PART OF ORIGINAL CAMDEN TOWNSHIP LOT NO.'S 9 & 10 - TRACT 9 - RANGE 19  
RECORDED IN VOLUME 1016, PAGE 228 OF LORAIN COUNTY DEED RECORDS

PARCEL	ACREAGE
1	7.3269 ACRES
2	5.1237 ACRES
3	5.1237 ACRES
4	5.1237 ACRES
5	5.1237 ACRES
6	5.1237 ACRES
7	5.1237 ACRES
8	5.1237 ACRES
9	5.1237 ACRES
10	5.1237 ACRES
11	5.1237 ACRES
12	5.1237 ACRES
13	5.1237 ACRES
14	5.1764 ACRES
<b>TOTAL</b>	<b>73.9877 ACRES</b>

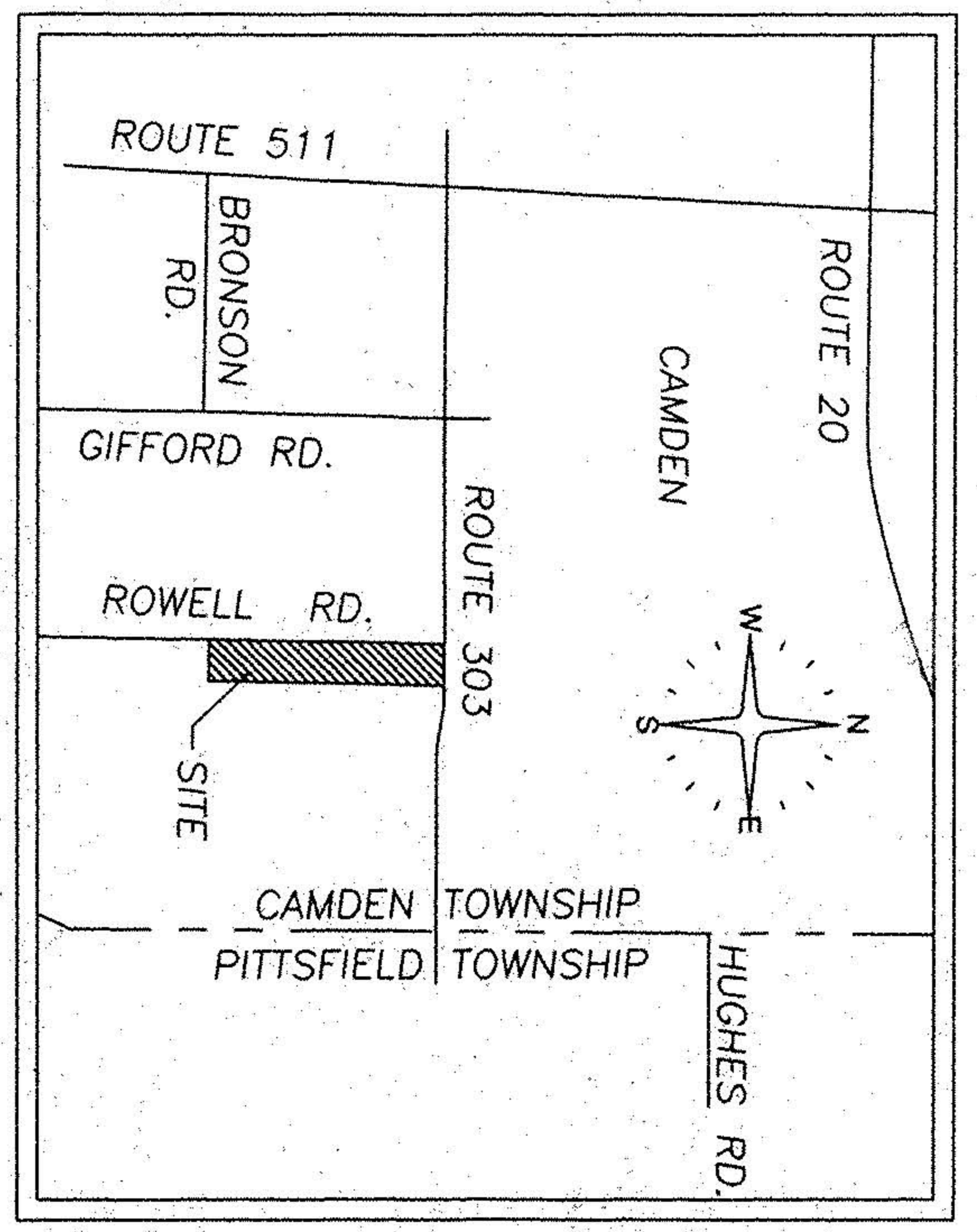
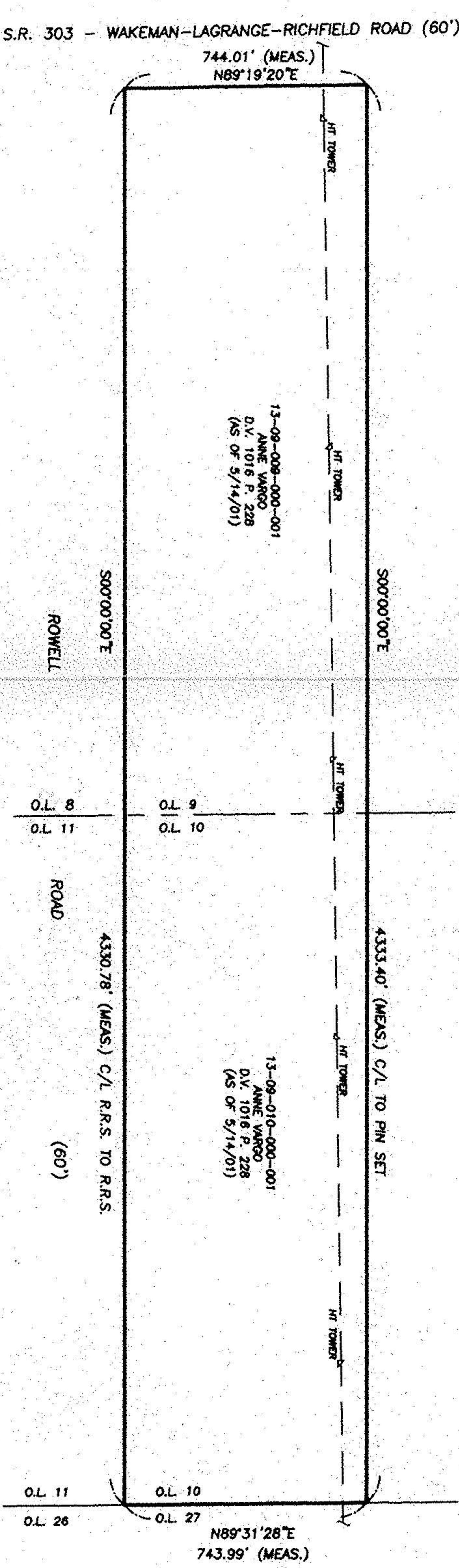


00765  
APPROVED  
LORAIN CO. MAP DEPT  
DATE 5-31-01  
PAGE 13-H  
BY JHATFIELD  
#01-00765

- LEGEND**
- IRON PIN FOUND
  - 5/8" CAPPED I.P. SET "BRAMHALL"
  - CENTERLINE
  - RIGHT-OF-WAY LINE
  - PROPERTY LINE
  - TRANSMISSION TOWER
  - EX. MONUMENT BOX
  - EX. TREE
  - EX. FENCE POST
  - REC. MEASURED
  - R.R.S. RAILROAD SPIKE
  - P.O.C. POINT OF COMMENCEMENT
  - T.P.O.B. TRUE PLACE OF BEGINNING
  - I.P. IRON PIN/PIPE

SITUATED IN THE TOWNSHIP OF CAMDEN, COUNTY OF LORAIN, STATE OF OHIO, AND KNOWN AS BEING PART OF ORIGINAL CAMDEN TOWNSHIP LOT NO. 9 & 10, TRACT 9, RANGE 19, AND BEING THOSE PARCELS DESCRIBED IN DEED VOLUME 1016, PAGE 228 OF LORAIN COUNTY DEED RECORDS. DIMENSIONS SHOWN ON THIS MAP ARE EXPRESSED IN FEET AND DECIMAL PARTS THEREOF, AND ALL BEARINGS ARE TO AN ASSUMED MERIDIAN AND ARE USED TO INDICATE ANGLES ONLY. PERMANENT MONUMENTS WERE FOUND OR SET AT ALL POINTS INDICATED. I HEREBY CERTIFY THAT I HAVE SURVEYED THE PREMISES AND PREPARED THIS MAP AND THAT SAID MAP IS CORRECT.

MICHAEL C. BRAMHALL P.E., P.S.  
REGISTERED SURVEYOR NO. 8073

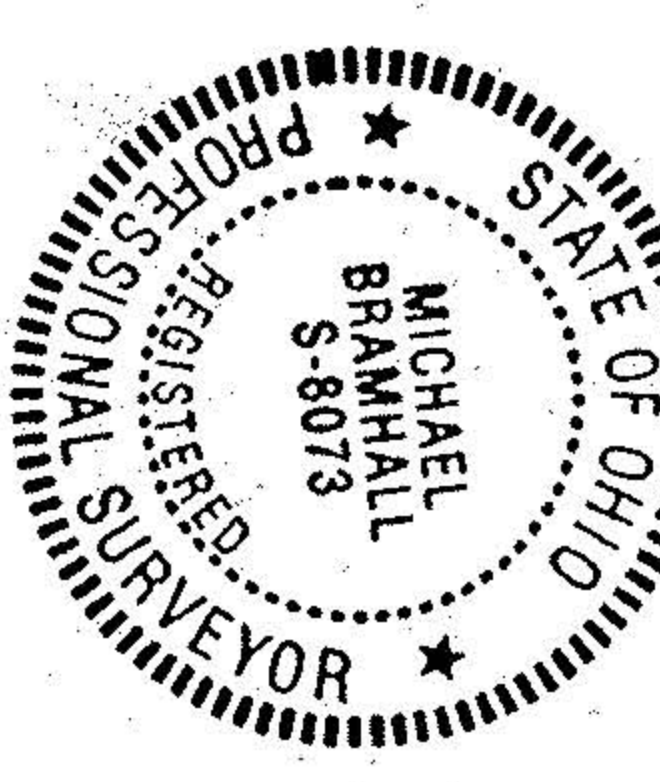

**BRAMHALL**  
ENGINEERING AND SURVEYING CO., INC.  
37307 HARVEST DRIVE, AVON, OHIO 44011  
(440) 934-7878  
JOB NO. 01-995