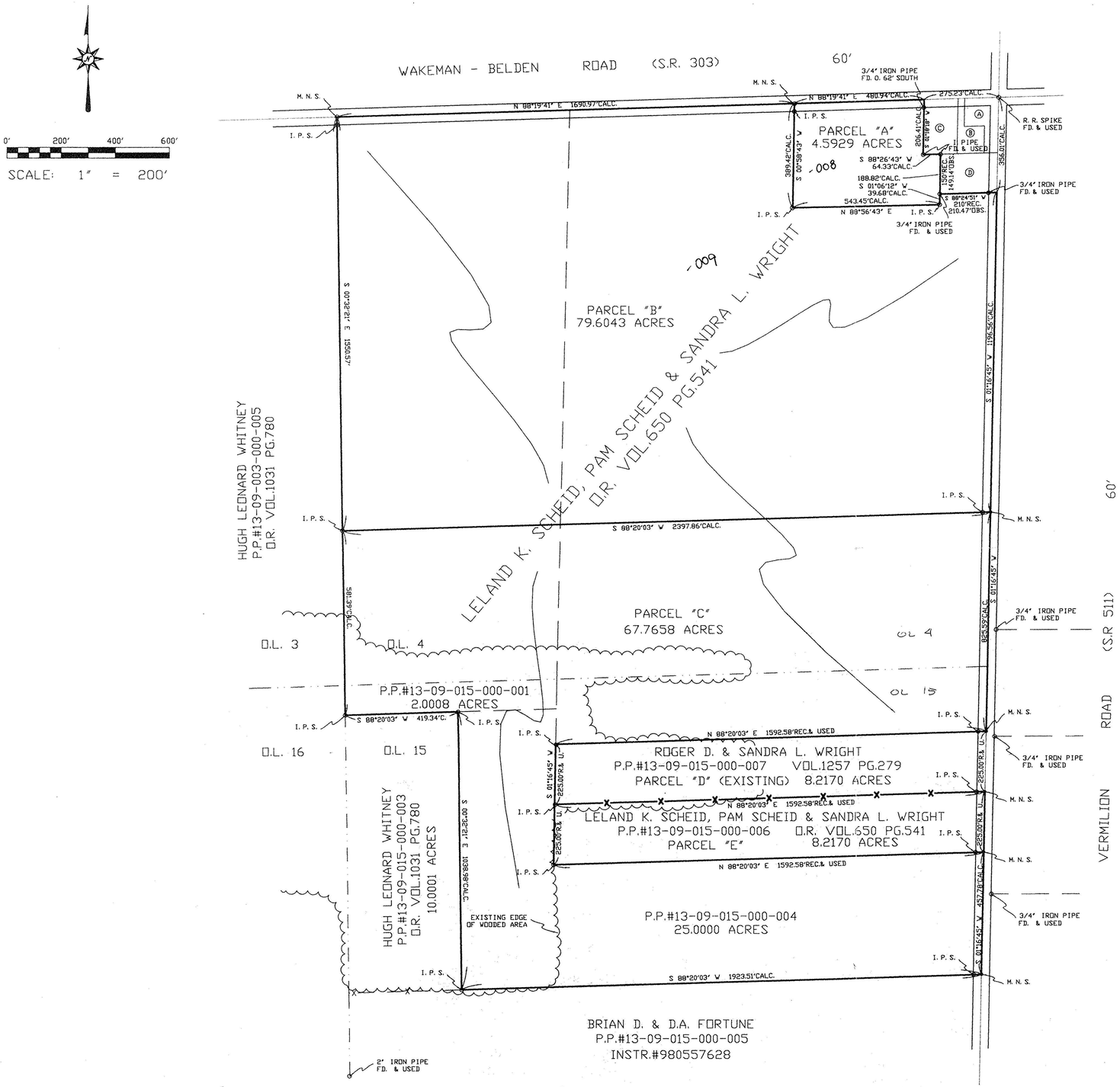


# MAP OF SURVEY, LOT SPLIT AND ASSEMBLY

PREPARED FOR

## PAM SCHEID AND SANDRA L. WRIGHT

SITUATED IN THE TOWNSHIP OF CAMDEN, COUNTY OF LORAIN, STATE OF OHIO AND BEING KNOWN AS PART OF ORIGINAL CAMDEN TOWNSHIP LOTS 4 AND 15 IN TRACT 9 AND ALSO BEING THOSE LANDS DEEDED TO LELAND K. SCHEID, PAM SCHEID AND SANDRA L. WRIGHT IN DEED O.R. VOLUME 650, PAGE 541 OF LORAIN COUNTY DEED RECORDS.

## ADJOINING OWNERS LIST:

| | | | | |
|---|---|---|---|---|
| Ⓐ | - | TRUSTEES OF THE 1ST. REGULAR BAPTIST CHURCH | VOL. 1, PAGE 427 | JUNE 24, 1849 |
| Ⓑ | - | TRUSTEES OF THE 1ST. BAPTIST CHURCH | VOL. 14, PAGE 478 | JULY 26, 1853 |
| Ⓒ | - | TRUSTEES OF THE 1ST. REGULAR BAPTIST CHURCH | VOL. 16, PAGE 598 | AUGUST 19, 1861 |
| Ⓓ | - | CAMDEN BAPTIST CHURCH | VOL. 1095, PAGE 535 | JANUARY 30, 1974 |

## SURVEYOR'S STATEMENT

DISTANCES ARE EXPRESSED IN FEET AND DECIMAL PARTS THEREOF. BEARINGS ARE TO AN ASSUMED MERIDIAN AND ARE USED TO INDCIATE ANGLES ONLY. PERMANENT MONUMENTS WERE FOUND OR SET AS INDCIATED HEREON. —⊖— I. P. S. INDCIATES A 5/8" IRON PIN WITH IDENTIFICATION CAP SET. —⊙— M. N. S. INDICATES A MAGNETIC NAIL SET. ALL OF WHICH I DECLARE TO BE CORRECT TO THE BEST OF MY ABILITIES AND BELIEF.

THOMAS M. SNEZEK, R. L. S. No. 7051

8-24-01
DATE

STATE OF OHIO
THOMAS M. SNEZEK
S-7051
SURVEYOR

#00889

| |
|---|
| APPROVED LORAIN CO. MAP DEPT |
| DATE 10-4-01 |
| PAGE 13-F |
| BY J HATFIELD |
| #01-00889 |

REV. FOR LOT "E" 8/18/01
PROJECT #0025 7/8/01