

CAMDEN TWP OL. 9
5932

OL. 45 TR. 9

4
R. 9

L. 8 TR. 8

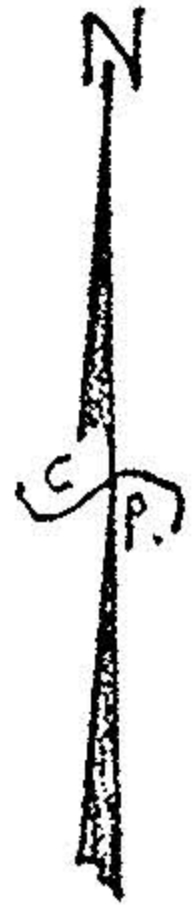

OL. 8 TRACT NO. 8

ROWELL ROAD 60'

Franklin B. & Ross J. McRoberts

13-08-009-000

MAP OF SURVEY OF 7.5894 ACRES
FOR FRANKLIN B. & ROSS J. McROBERTS
PART OF ORIGINAL LOT 9 TRACT NO. 8
CAMDEN TOWNSHIP - LORAIN COUNTY OHIO
SCALE 1" = 200' MAY-10-1972
C.E. PUGH/STANDARD REGISTERED SURVEYOR No. 3200

13-08-009
13-A

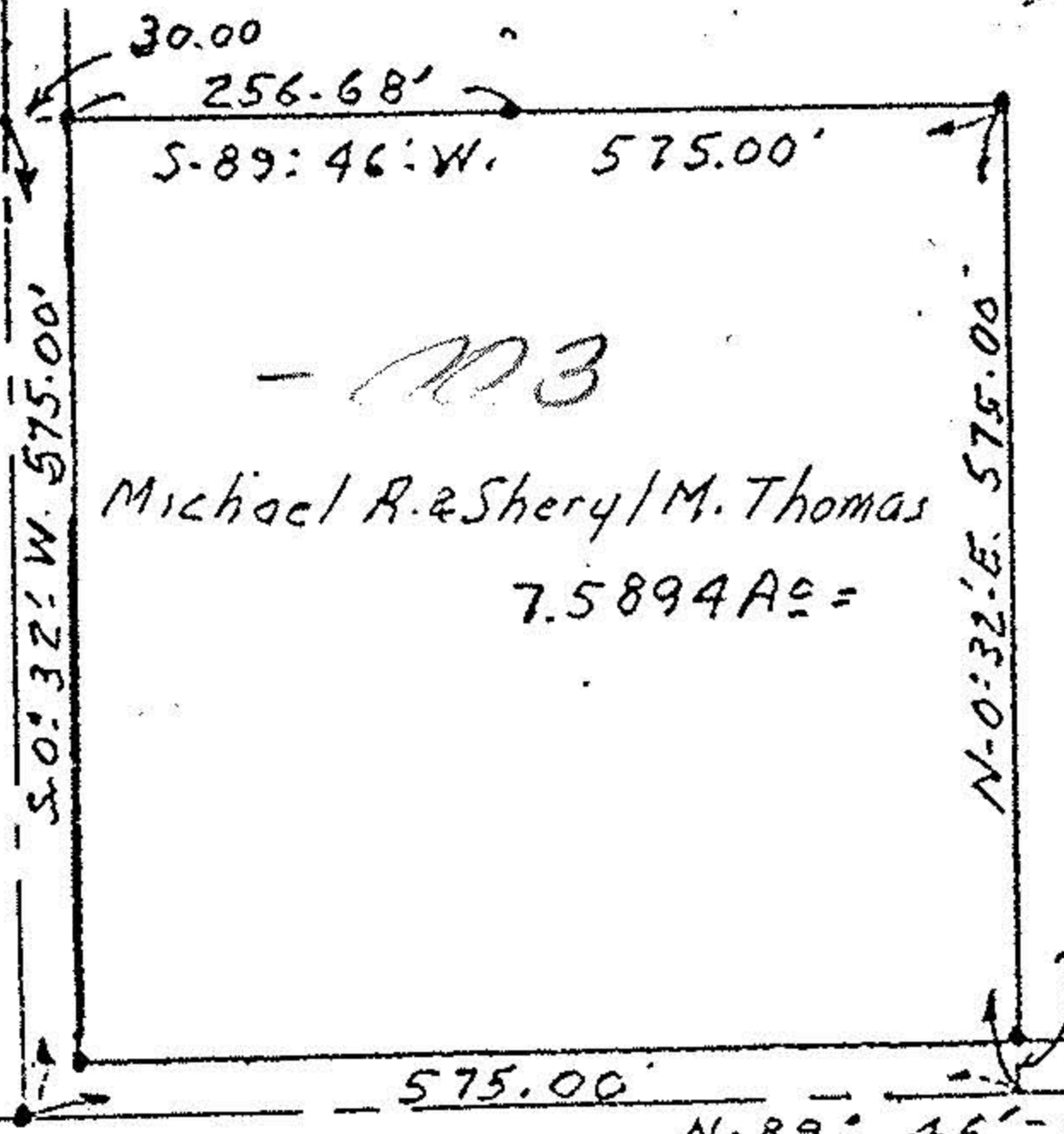

OL. 9 TRACT 8

CAMDEN TWP

PITTSFIELD TWP

AUSTIN ROAD 60'

GUARRY ROAD 60'