

PLAT OF BOUNDARY SURVEY  
**RICHARD & MELANIE WOODRUM**  
 PART LOT 13, TRACT 8  
 CAMDEN TOWNSHIP, LORAIN COUNTY, OHIO

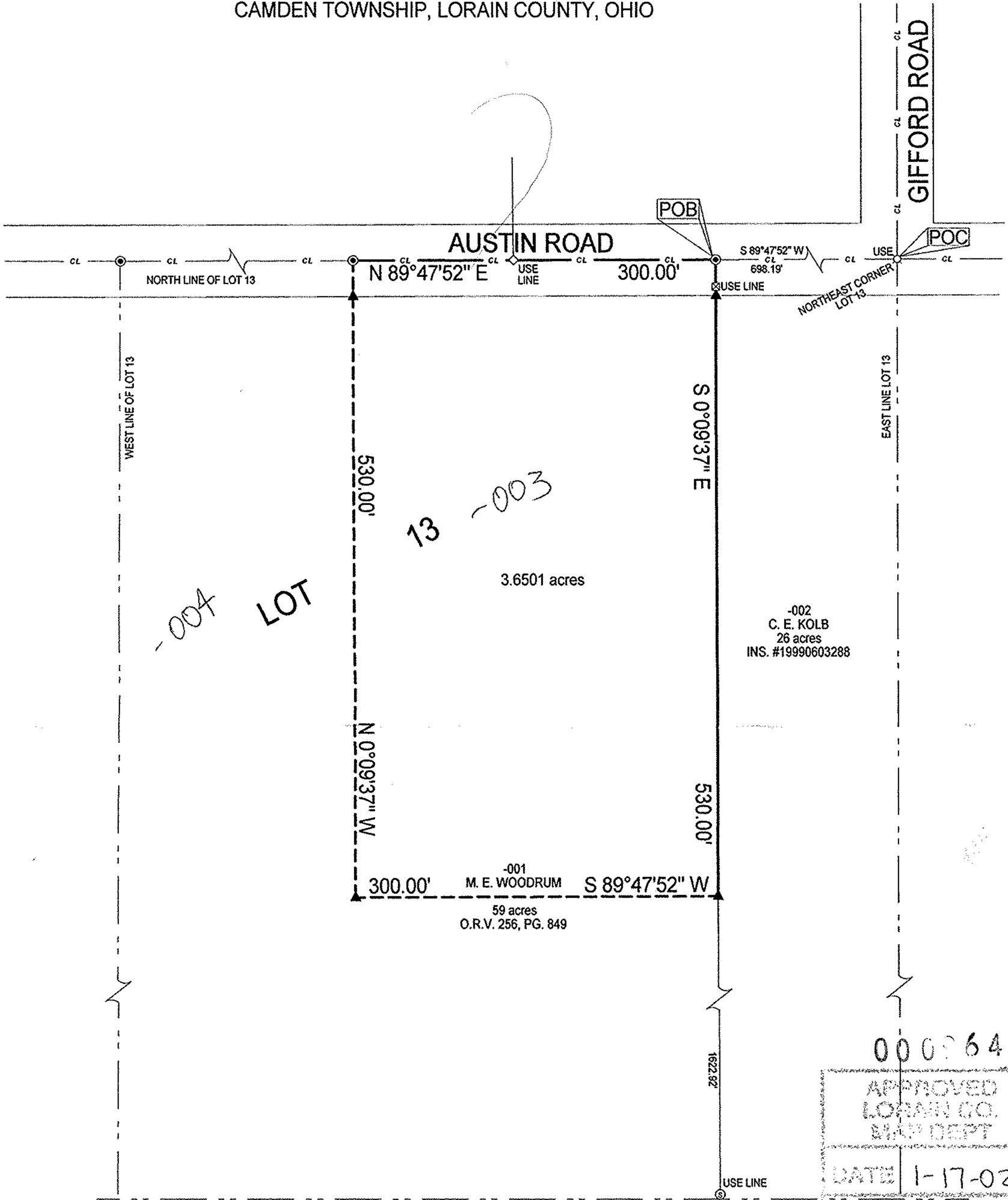

000864  
 APPROVED  
 LORAIN CO.  
 MAP DEPT  
 DATE 1-17-02  
 PAGE 13-G  
 BY JHATFIELD  
 #02-00964

ALL REFERENCES SET AT 30.00'

**Legend**

- ⊗ Railroad Spike Found
- ⊠ Fence Post Found
- ◇ Iron Bar Found
- ⊙ Stone Found
- ⊙ Magnetic PK Spike Set
- ▲ 5/8" Iron Pin Set with Cap Stamped "Kelsner 7871"

BEARINGS ARE ASSUMED.

ERROR OF CLOSURE IS LESS THAN 1:10,000.



SCALE 1"=100'



DATE:	12/09/01
JOB NO.:	01-3404



**LAUNDON • SIMON • KELSNER & ASSOC., INC.**  
 PROFESSIONAL LAND SURVEYORS  
 110 MIDDLE AVE. • ELYRIA, OHIO • 44035  
 PHONE (440) 322-7625

*Alex Kelsner*  
 Alex Kelsner RLS #7871