

ASHLAND

KIPTON RD. = RITE. 511

CENTERLINE

0.136 ACRE PARCEL TO ADJACENT OWNER

SOLD

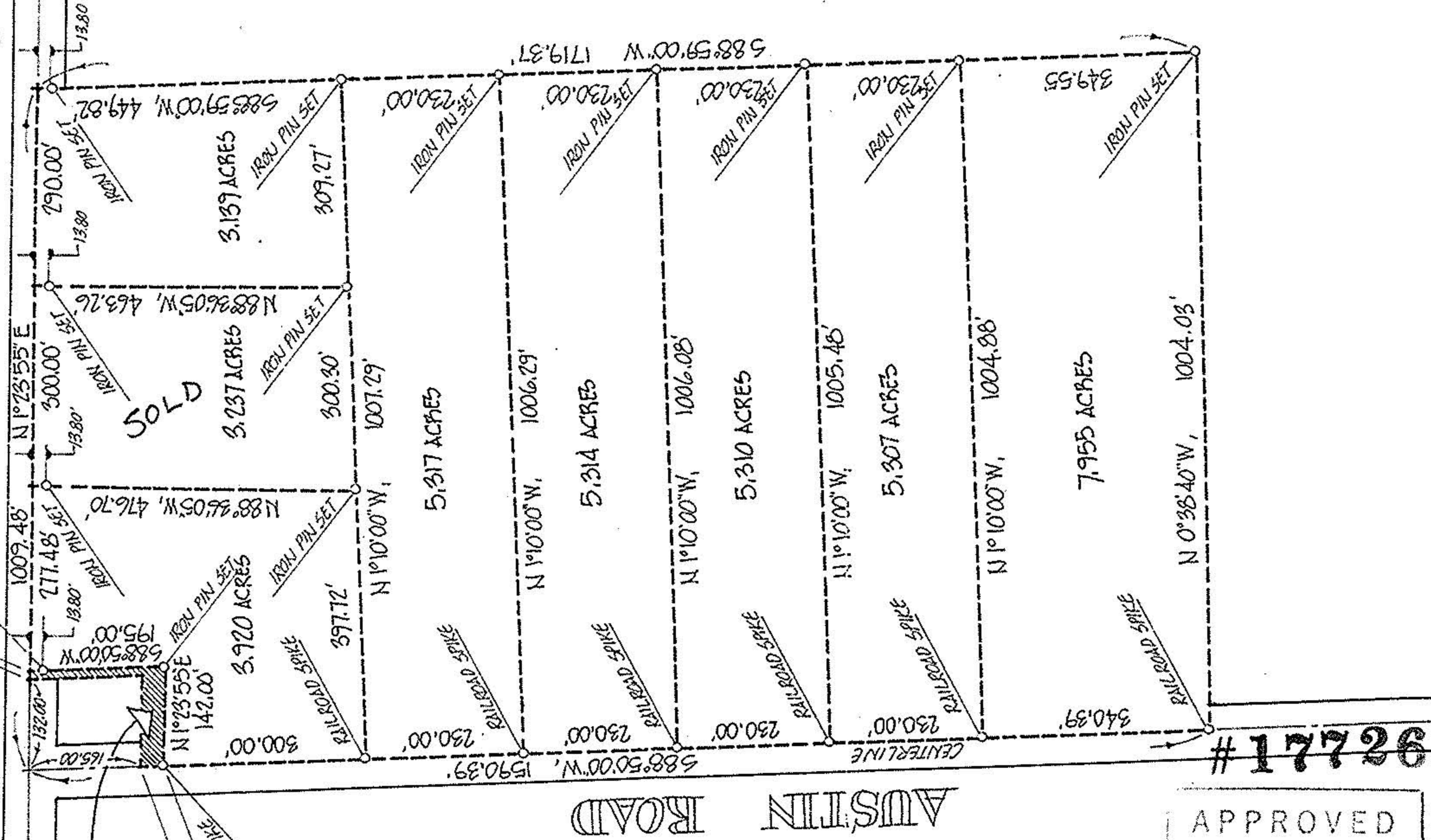

AUSTIN ROAD

APPROVED  
LORAIN CO.  
MAP DEPT.

DATE 10-20-87

PAGE 13-G

BY Carolyn Francis

VOID AFTER 17726

ACREAGE 37.635 TOTAL

DATE OCT 1-87

DRAWN MEH

SCALE 1" = NONE ft.



PREPARED FOR ART WARD - DART REALTY 647-5512

219 NORTH MAIN ST. - WELLINGTON 44090

CITY OF

MICHAEL G. HURA, registered surveyor.  
12706 MASON RD., VERMILION, O., Ph (216) 965 4040

### PERIMETER SURVEY

SUBLOT(s) \_\_\_\_\_ of \_\_\_\_\_

Volume \_\_\_\_\_ Page \_\_\_\_\_ of PLATS

PART OF O.L. 5 TRACT 8 SECTION \_\_\_\_\_ OF \_\_\_\_\_

CAMDEN TOWNSHIP LORAIN CO., OHIO

PERMANENT PARCEL NO. \_\_\_\_\_

13-G

#17726

13-08-005-000

#92211