

ASHILAND KIPTON RD. # RTE. 511

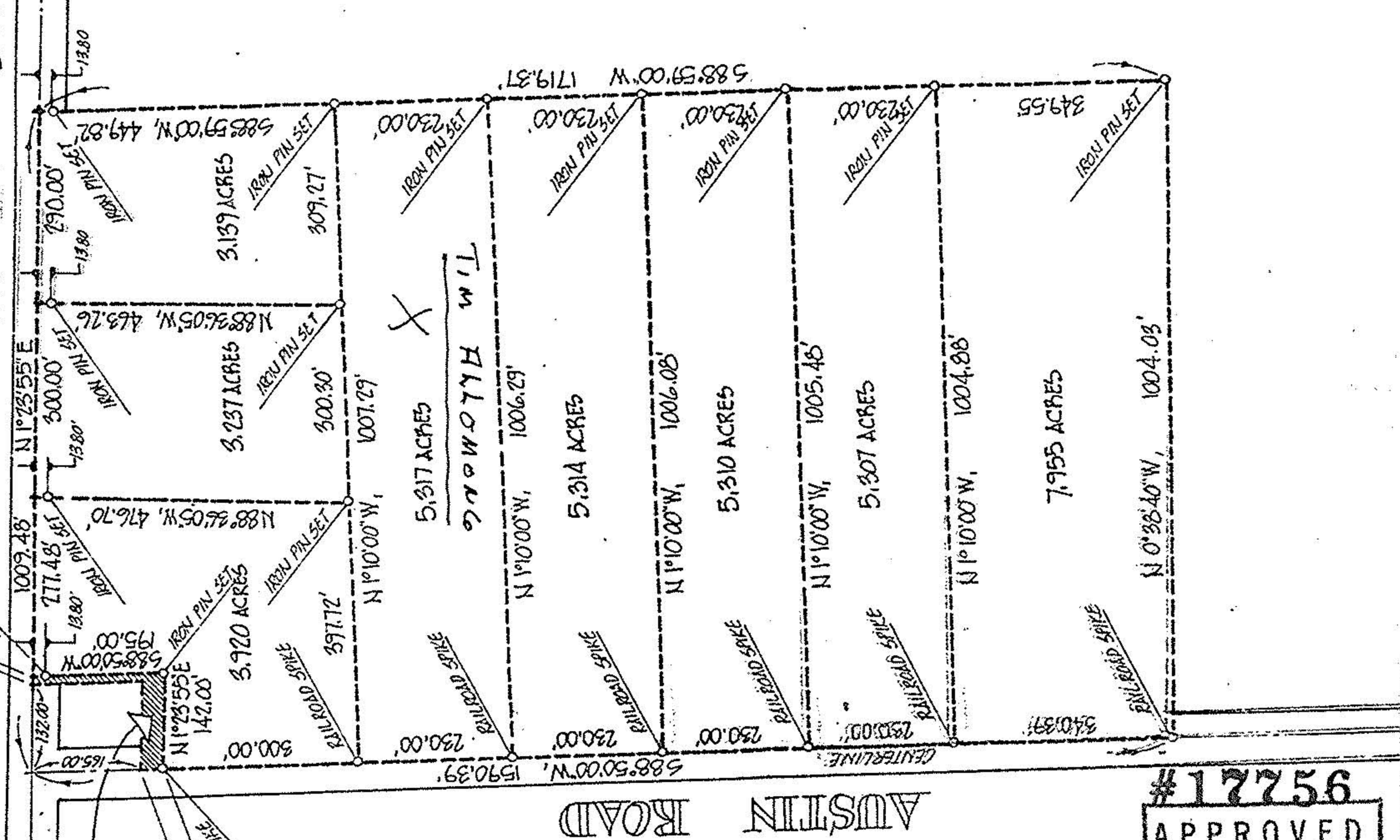

AUSTIN ROAD

#17756

APPROVED
LORAIN CO.
MAP DEPT.
DATE 11-10-87
PAGE 13-G
BY T. McVair

ACREAGE 37.635 TOTAL
DATE Oct 1-87
DRAWN MGH
SCALE 1" = NONE FT.

PREPARED FOR ART WARD - DART REALTY
219 NORTH MAIN ST. - WELLINGTON 44090
647-5512

MICHAEL G. HURA, registered surveyor
12706 MASON RD., VERMILION, O., Ph (216) 965 4040

CITY OF

PERIMETER SURVEY

SUBLOT(S) _____ of _____
PART OF O.L. # _____ TRACT # _____ SECTION _____ OF _____
CAMDEN TOWNSHIP LORAIN CO., OHIO
PERMANENT PARCEL NO. _____

