

① Arnold & Cindy S Handwick

Dwight H & Elaine V Holt  
OR 194 Pg 189

fence post

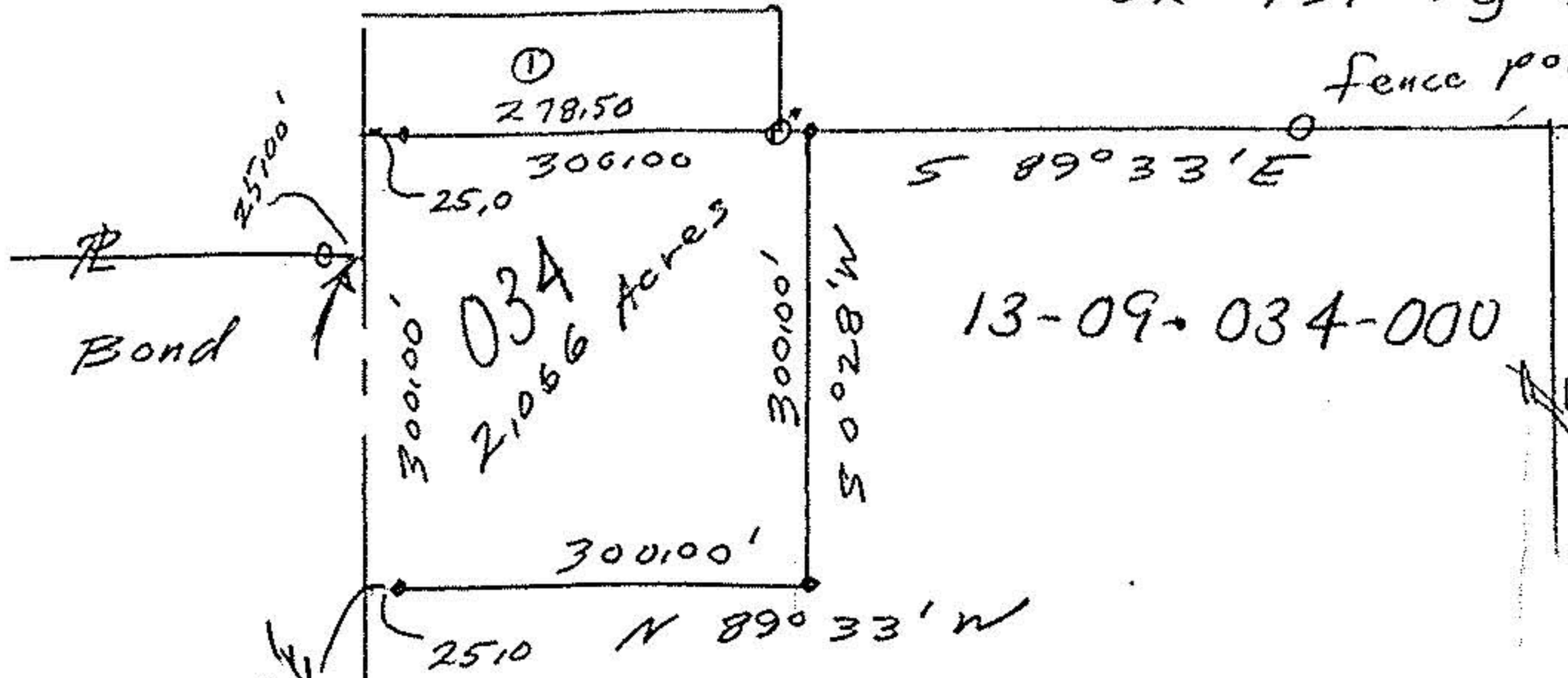

Leimbach

Gerald & Betty  
Leimbach  
DIV. 1405  
Pg 927  
13.384 Acres  
remainder by  
Auditor

rebar's set  
iron pipes fd



Baird Rd N 0° 28' E

Arthur B  
Cloyd OR 237  
Pg 848

Geo Denton

Rebar's fd & Betty's Rd

John Poznywak  
Reg Surveyor 5292

Survey of  
Parcel Split for  
Betty Leimbach

Original Lot 34 Tr 9  
Camden Township  
Lorain County Ohio  
Scale 1"=200' Aug 1994