

MAP OF SURVEY, LOT SPLIT AND ASSEMBLY
PREPARED FOR

GREGORY D. AND KATHY J. BECKETT

SITUATED IN THE TOWNSHIP OF CAMDEN, COUNTY OF LORAIN, STATE OF OHIO AND KNOWN BEING PART OF ORIGINAL LOT 1, TRACT 8 IN SAID CAMDEN TOWNSHIP.

N



SCALE: 1" = 200'

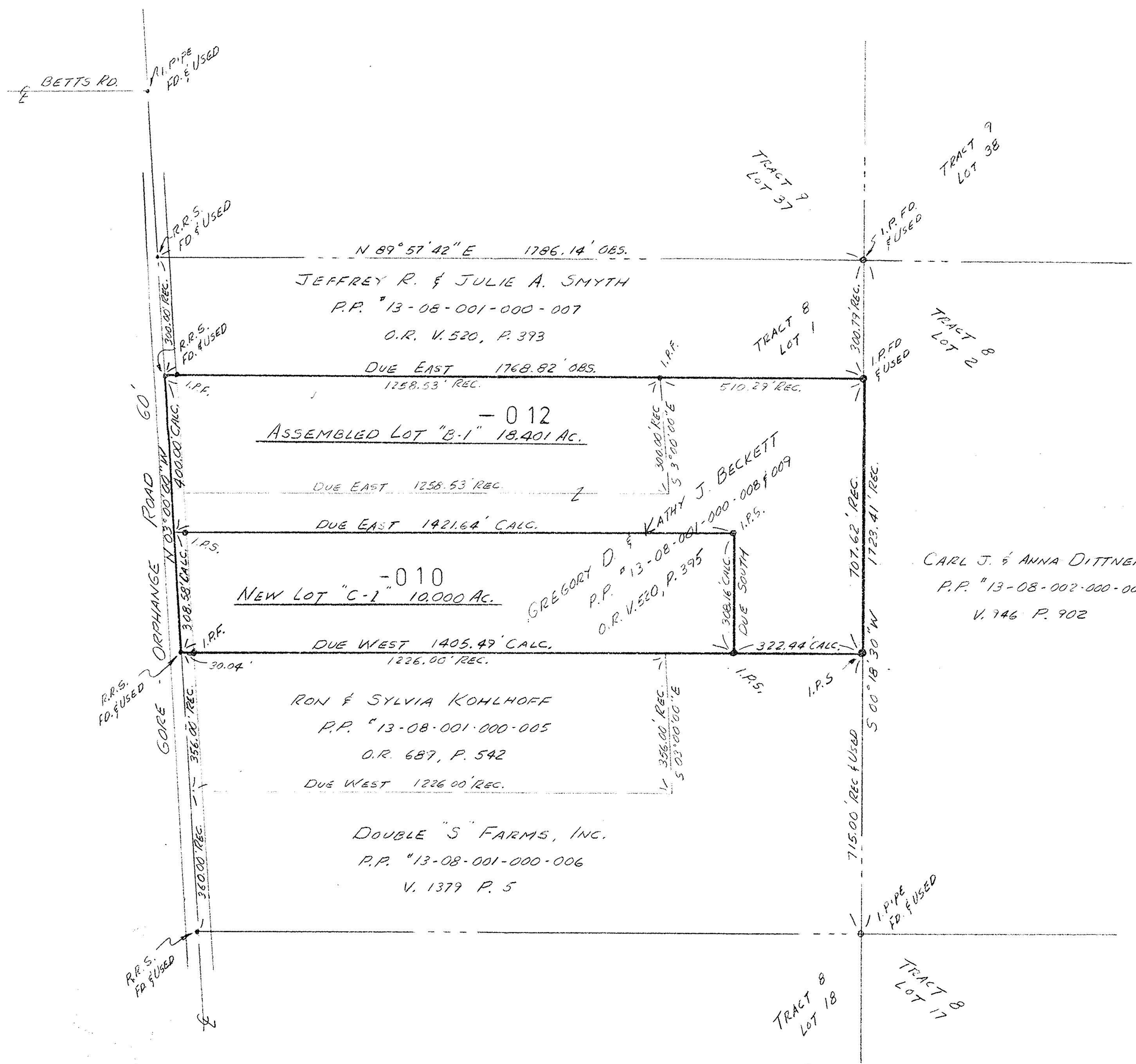

21433

APPROVED LORAIN CO. MAP DEPT
DATE 8-2-95
PAGE 13-E
BY CAROLYN FRANCIS
21433

SURVEYOR'S STATEMENT

DISTANCES ARE EXPRESSED IN FEET AND DECIMAL PARTS THEREOF. BEARINGS ARE TO AN ASSUMED MERIDIAN AND ARE USED TO INDICATE ANGLES ONLY. PERMANENT MONUMENTS WERE FOUND OR SET AS INDICATED HEREON. ALL OF WHICH I DECLARE TO BE CORRECT TO THE BEST OF MY ABILITY AND BELIEF.

Thomas M. Smezek
THOMAS M. SNEZEK, P.S. 7051

5-18-95
DATE

