

Dwight H & Elaine V Hall OR 194 Pg 189

Gerald & Betty Leimbach  
DIV 1405 Pg 927

Clinton & Lorna  
Plott  
DIV 1088 Pg 870

Gerald & Betty  
Leimbach  
V. 1013 Pg 366

- o iron pins fd
- iron pins set

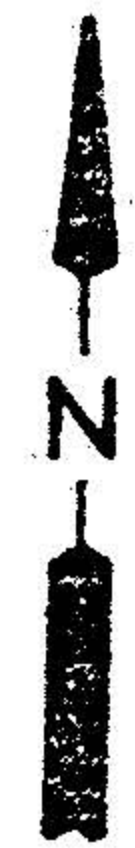
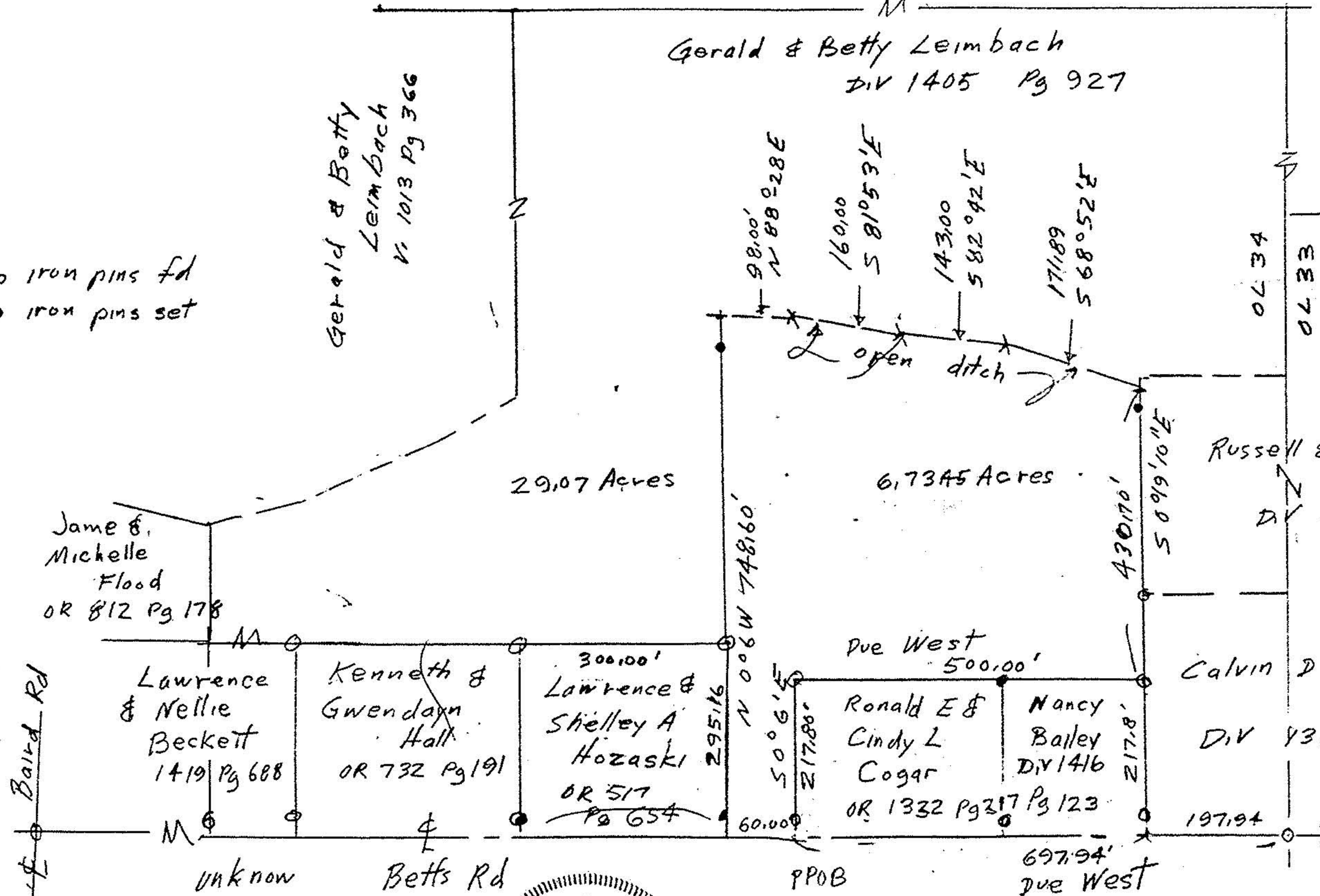

#22677

APPROVED  
LORAIN CO.  
MAP DEPT.  
DATE 10-21-98  
PAGE 13-F  
BY TJS  
VOID AFTER 22677

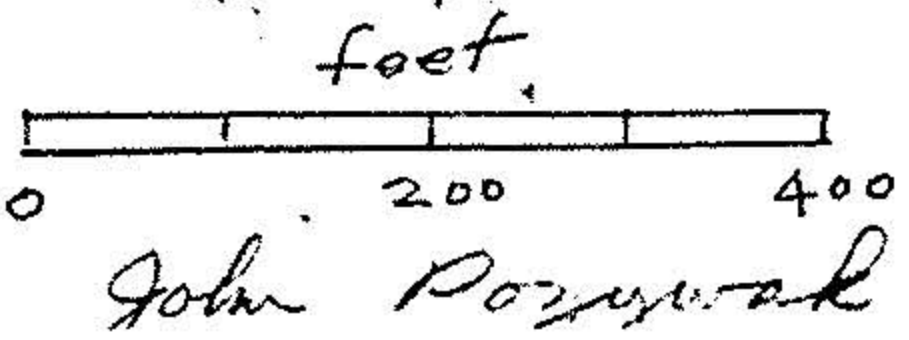
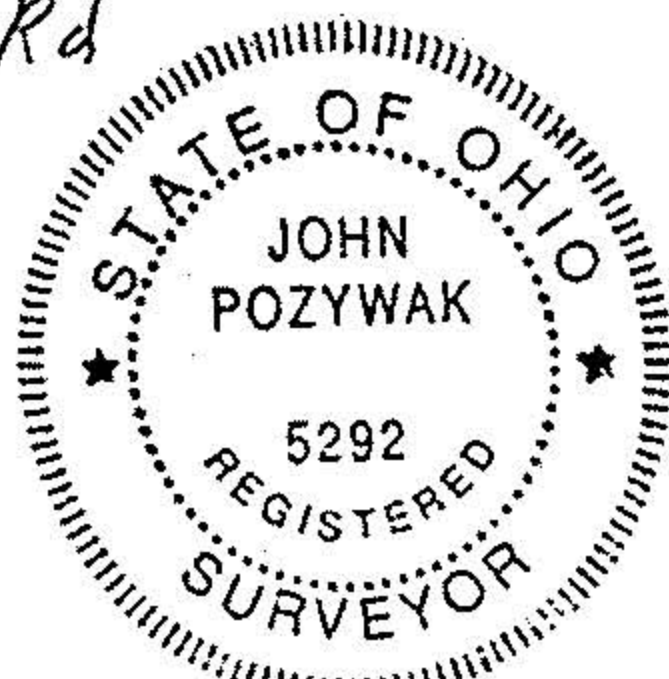

Survey of Parcel split  
original Lot 34 Tract 9  
Camden Township  
Lorain County OHIO  
Scale 1" = 200' Aug 1998