

PAGE

SURVEY

Survey of a Parcel split

Tract 9 Original Lot 34
Camden Township
Lorain County Ohio
Scale 1"=100 Sept 29, 1993

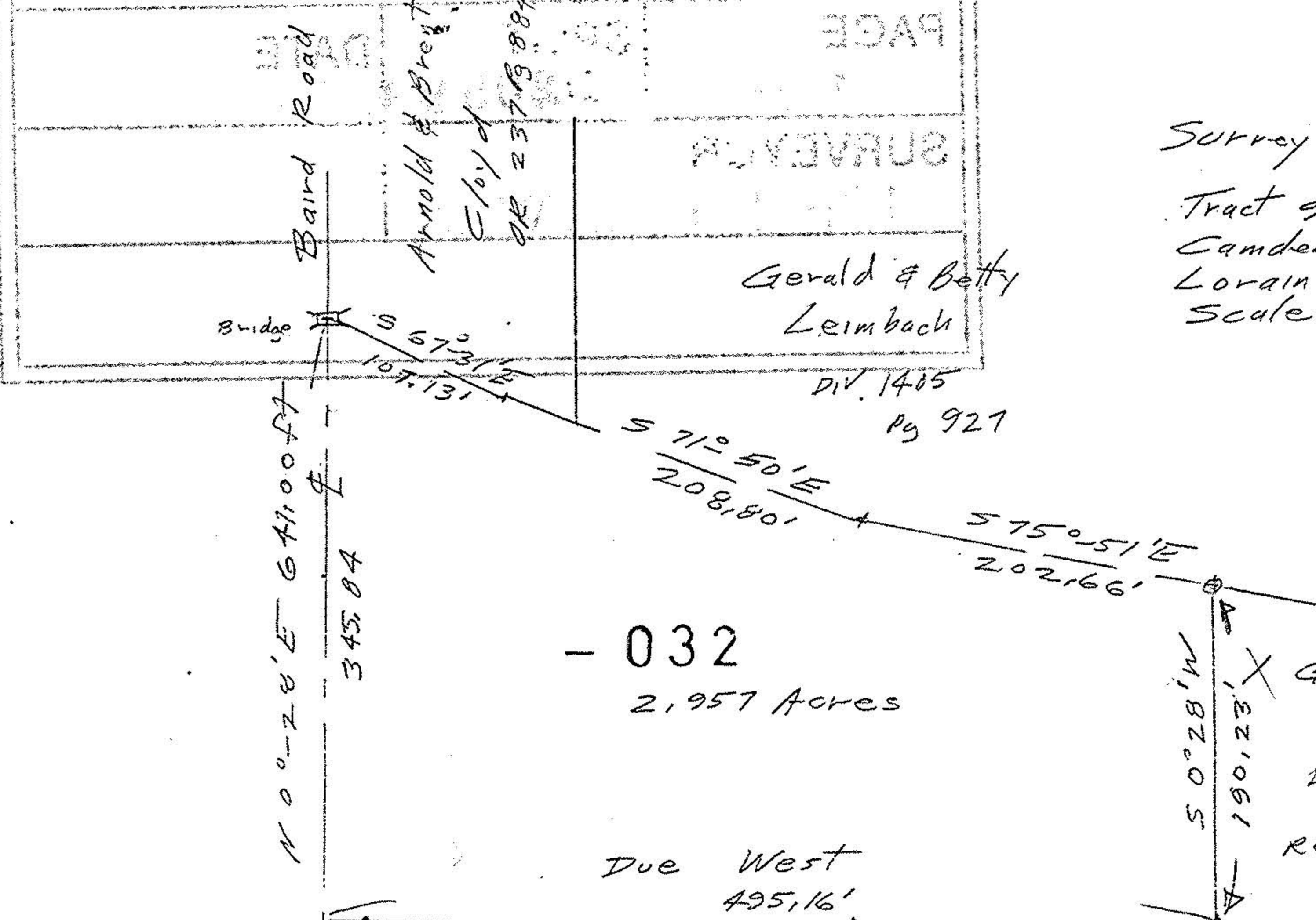

- 032
2,957 Acres

Gerald & Betty
Leimbach
DIV 1405
Pg 927
Remainder by Auditor
38.06 Acres

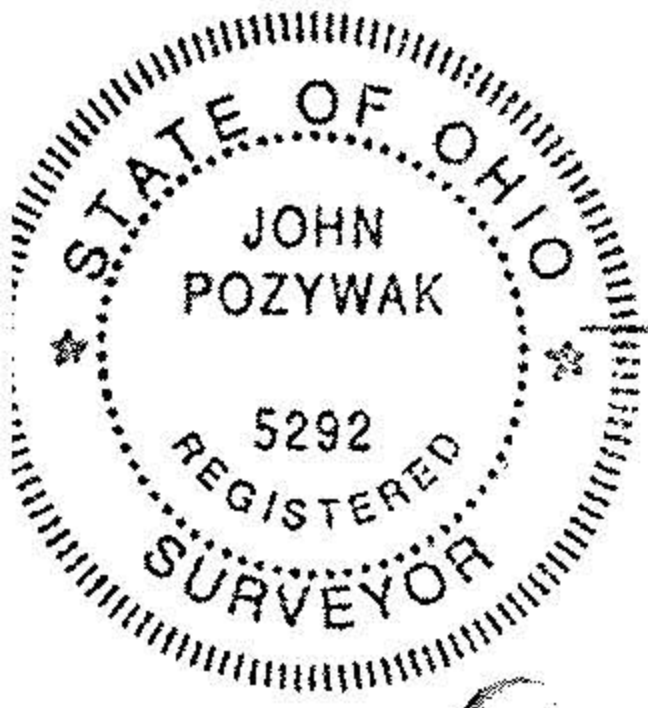

- iron pipes fd
- iron pipes set

John Pozywak
Reg Surveyor
5292

20594

APPROVED LORAIN CO. MAP DEPT.
DATE 11-18-93
PAGE 13-F CAROLYN BY FRANCIS
VOID AFTER # 20594

13-09-034-000-