

We the undersigned mortgagees of a part of the land shown on this plat, said mortgage shown in Vol. 225, Pg. 30 and Vol. 222, Pg. 539 of Lorain County Record of Mortgages, do hereby accept the dedication of said premises and release from the operation of said mortgages the land shown upon said plat as outlined in red shade.

Witnesses.  
Margaret M. Miller  
Abel DeLoe  
By Andrew S. Davidson

Witnesses.  
Margaret M. Miller  
Abel DeLoe  
By Andrew S. Davidson

We the undersigned owners in fee simple of the land shown on this plat, hereby dedicate to public use as a legal highway the land shown hereon in red shade.

Andrew S. Davidson  
Nora Beetler  
By Andrew S. Davidson  
Nora Beetler

State of Ohio.  
County of Lorain. S.S. Before me a County Surveyor in and for said county personally appeared the afore named.

E.H. Beetler  
Nora Beetler  
A.S. Davidson  
Mary C. Davidson

Who acknowledge the signing of the foregoing instrument to be their free act and deed.

Signed this 6<sup>th</sup> day of June 1934.  
County Surveyor John Warden

A = 9°-51' E  
D = 4'-00'  
R = 1432.69'  
T = 123.45'  
E = 5.31'  
ARC = 246.30'

Andrew S. Davidson

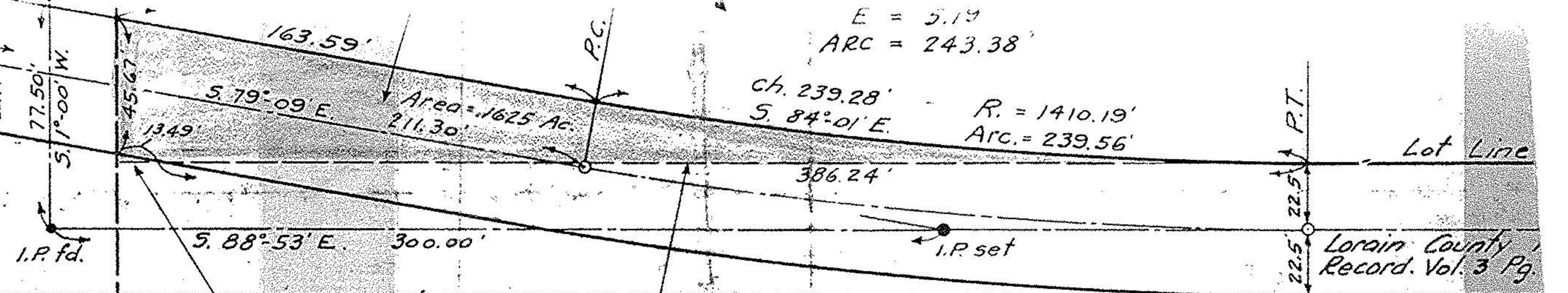

State of Kentucky before me a Notary Public in and for said State and County personally appeared the by its

Who acknowledged the signing of the accompanying map to be their free act and deed.

In witness whereof, I have hereunto set my hand and seal, this day of 1934

State of Kentucky before me a Notary Public in and for said State and County personally appeared the by its

Who acknowledged the signing of the accompanying map to be their own free act and deed.

In witness whereof, I have hereunto set my hand and seal, this day of 1934

Notary Public.

Road Record 4  
Pg 432

DEDICATION PLAT  
OF  
KIPTON-NICKLE PLATE RD  
CAMDEN & PITTSFIELD TWPS.  
LORAIN COUNTY, OHIO  
LAND TO BE ACQUIRED FROM PROPERTY OF  
ANDREW S. DAVIDSON & E.H. & NORA BEETLER  
FEBRUARY 14, 1934  
SCALE 1" = 50'

