

WALTER REX & GLENDA JONES F0096
D.V. 1890, Pg. 583

200000' CONTRACT
O.R. VOL. 199, Pg. 854

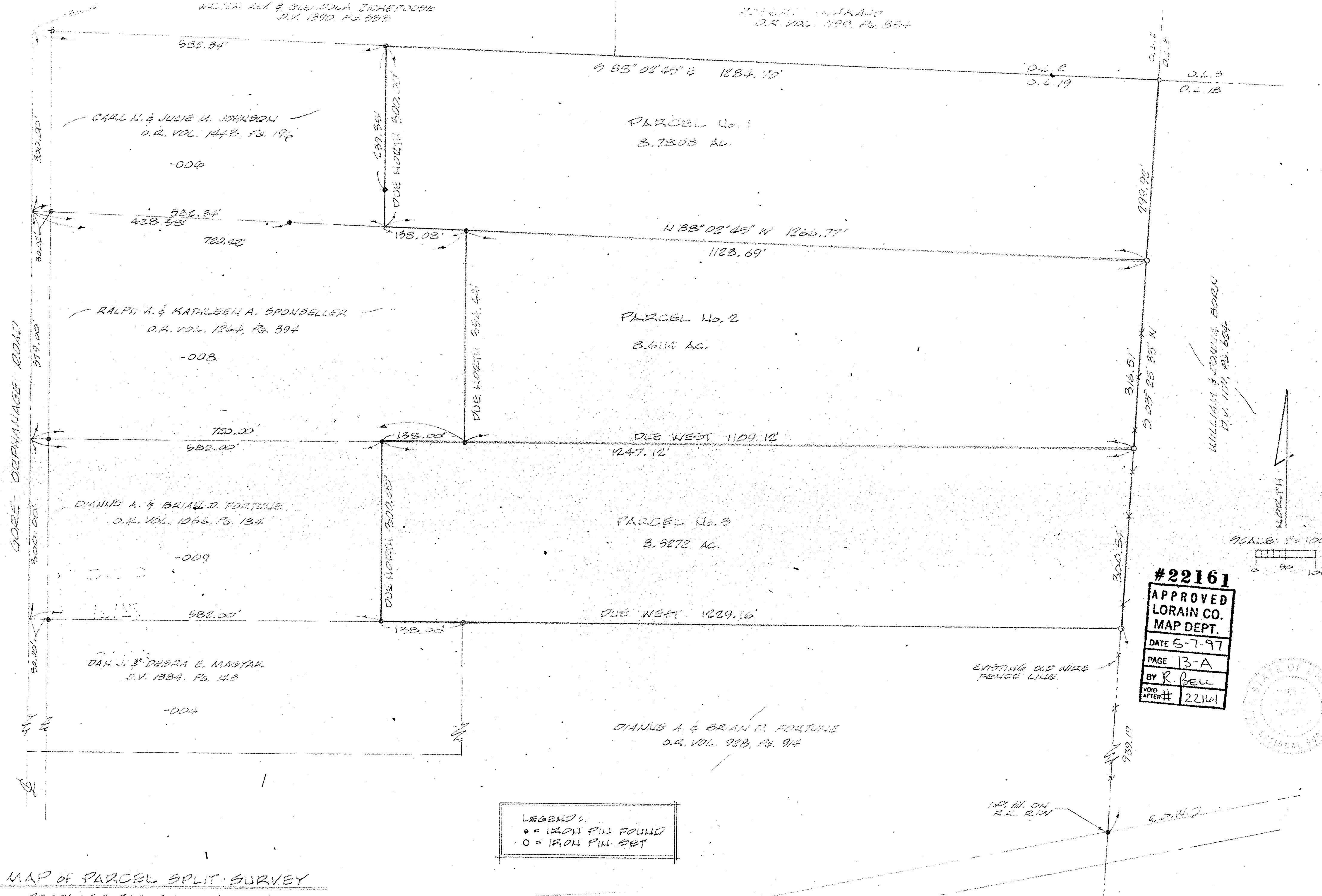

#22161
APPROVED
LORAIN CO.
MAP DEPT.
 DATE 5-7-97
 PAGE 13-A
 BY R. Bell
 VOID AFTER # 22161

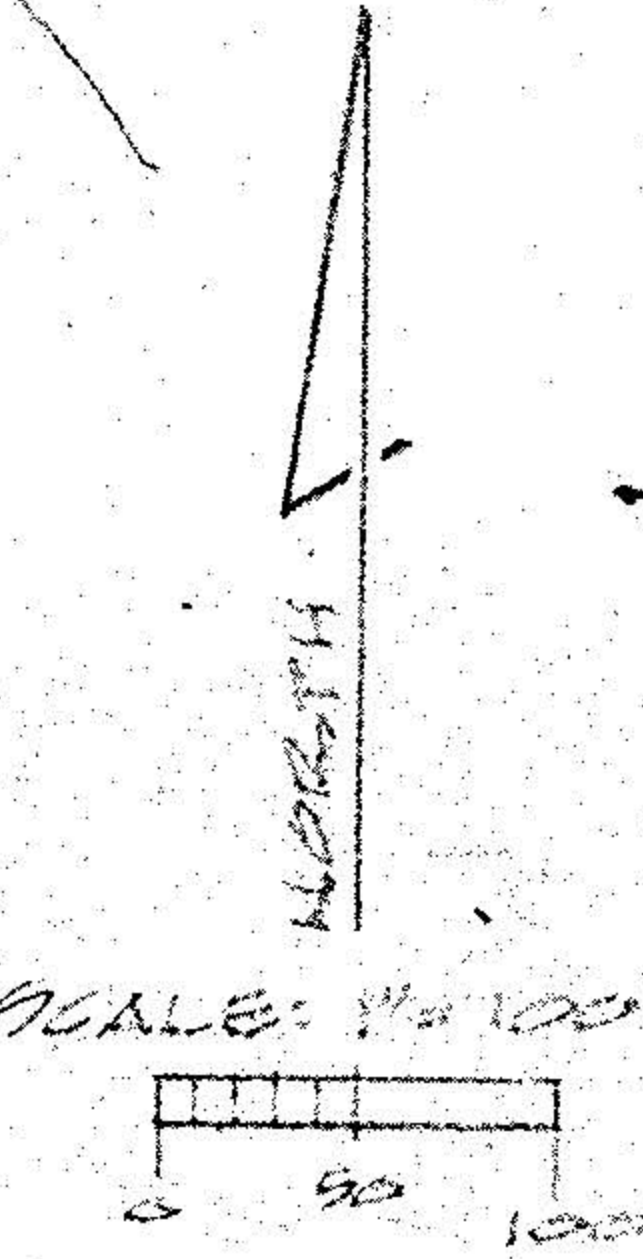

LEGEND:
 ● = IRON PIN FOUND
 ○ = IRON PIN SET

MAP OF PARCEL SPLIT SURVEY
 PREPARED FOR BRIAN FORTUNE
 PART OF ORIG. CAMPEN TWP. LOT NO. 19, TRACT 11
 TOWNSHIP OF CAMPEN, LORAIN COUNTY, OHIO
 REF. SPLIT FROM PP # 13-1-019-000-012

1/2 MI. ON R.R. R/W - 100'
 N.Y.C. RAILROAD R/W - 100'

R.E. MCCARTNEY & ASSOCIATES INC.
 ENGINEERS - SURVEYORS
 ELYRIA, OHIO
 MARCH, 1997 #915705