

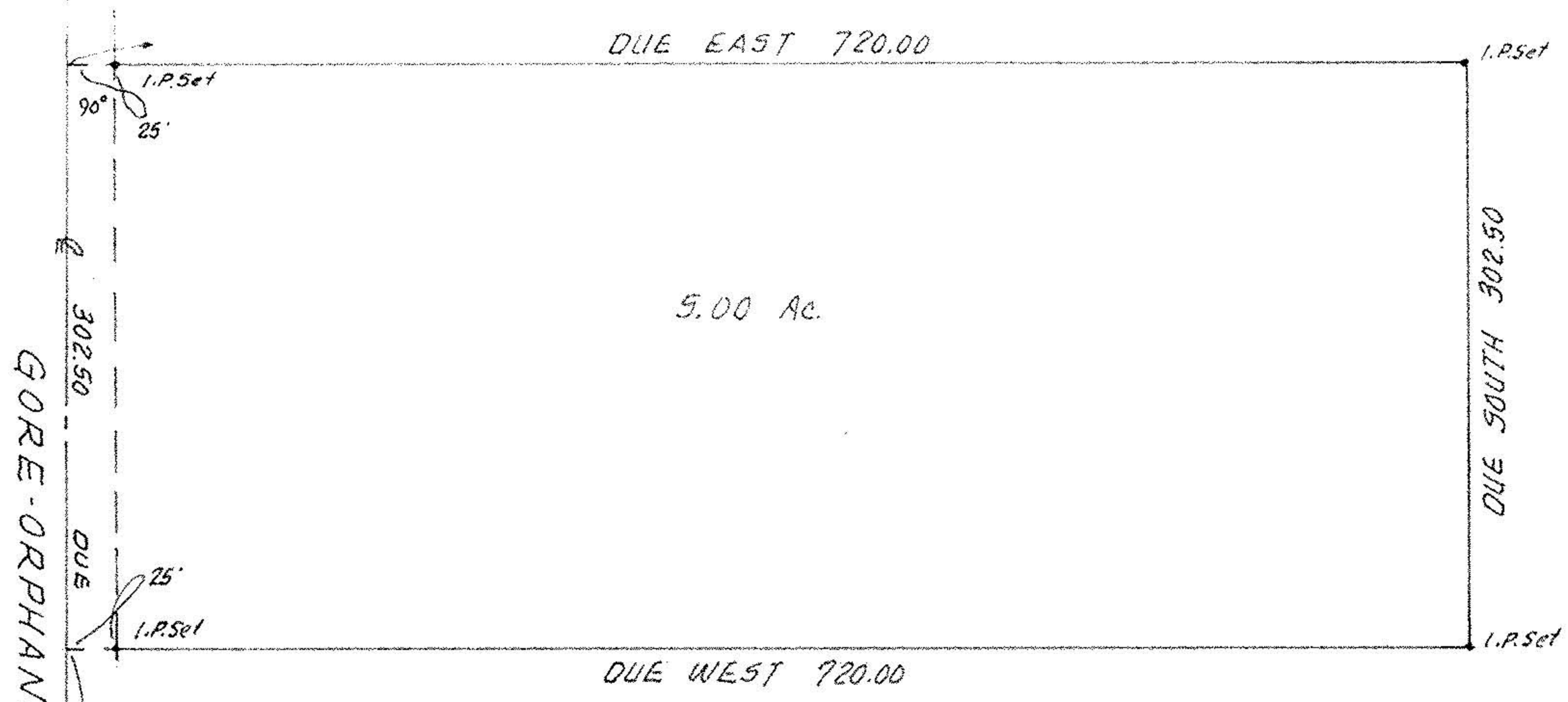

1"=100'



ERMA J. KOY  
VOL. 311 PG. 298 - PARCEL 2

#16387

APPROVED
LORAIN CO.
MAP DEPT.
DATE 9-23-85
PAGE 13-A
BY C. FRANCIS
VOID AFTER

LOUIS J. PAPAI  
VOL. 1055 PG. 653  
-005

O.L. 20  
O.L. 21  
O.L. 19  
O.L. 22

N.Y.C. RR. orig. L.S. & M.S. RR 100' R/W

APPEARS TO BE LOCATION OF O.L. LINE

MAP of SURVEY  
FOR PROPOSED PARCEL SPLIT FOR  
MRS STEVE MAGYAR  
17270 HALLAUER ROAD  
WELLINGTON, OHIO 44090

PART of P.R. #13-11-019-000-001  
PART of ORIG. CAMDEN TWP. LOT 19-TRACT II  
LORAIN COUNTY, OHIO

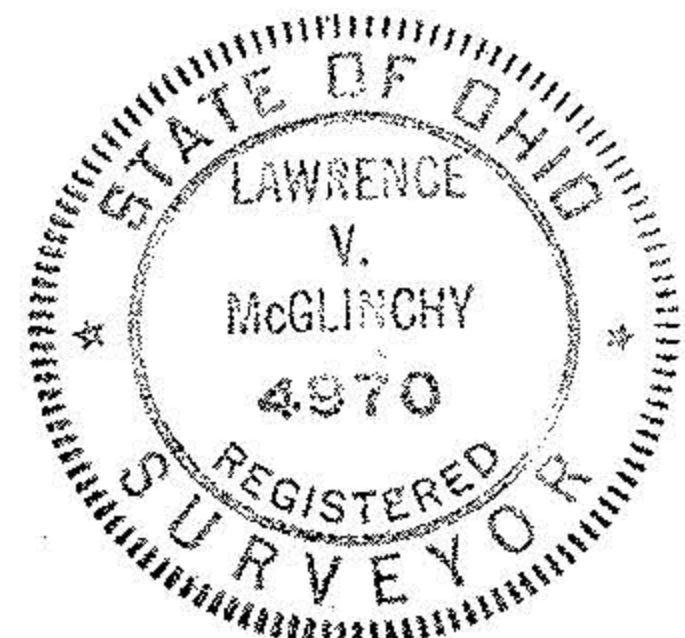

McGLINCHY & ASSOCIATES, INC.  
REGISTERED SURVEYORS

MAY 1985 #858739