

PLAT OF SURVEY

County of LORAIN, State of Ohio
 Township CAMDEN
 Twp. Lot 20, Tract or Section 11
 City or Village _____ Lot _____
 Subdivision _____ Lot _____
 Property Owner CLYDE & KAREN LEWIS
 Date FEB. 1999 Scale 1" = 100'

BASIS OF BEARINGS FOR THIS SURVEY IS
 S 00°11'00" W AS THE EAST LINE OF LOT 20
 AND THE CENTERLINE OF GORE ORPHANAGE ROAD

L1	S 00°11'00" W	97.55'
L2	S 00°11'00" W	26.02'
L3	N 50°03'27" W	77.50'
L4	N 61°44'14" W	50.44'
L5	N 03°13'46" E	10.01'
L6	N 00°11'00" E	10.00'
L7	S 61°44'14" E	57.41'
L8	S 50°03'27" E	62.90'

Clyde and Karen Lewis
 Vol. 748 Pg.24
 (7/30/93)

TRACT 11

PARCEL CONTAINS:
 5.4820 ACRES

LEGEND

- - 5/8" PIN FOUND
- ⊙ - IRON PIPE FOUND
- - MONUMENT BOX (AS NOTED)
- - 5/8" IRON PIN SET W/CAP ROLLING & LEWIS
- ☆ - RAILROAD SPIKE FOUND
- ★ - RAILROAD SPIKE SET

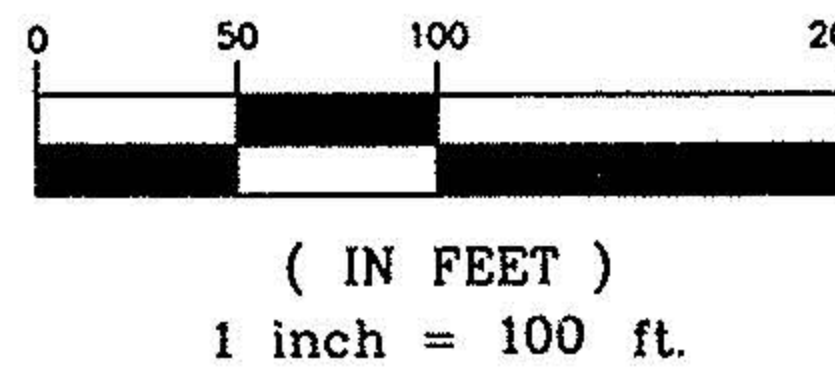
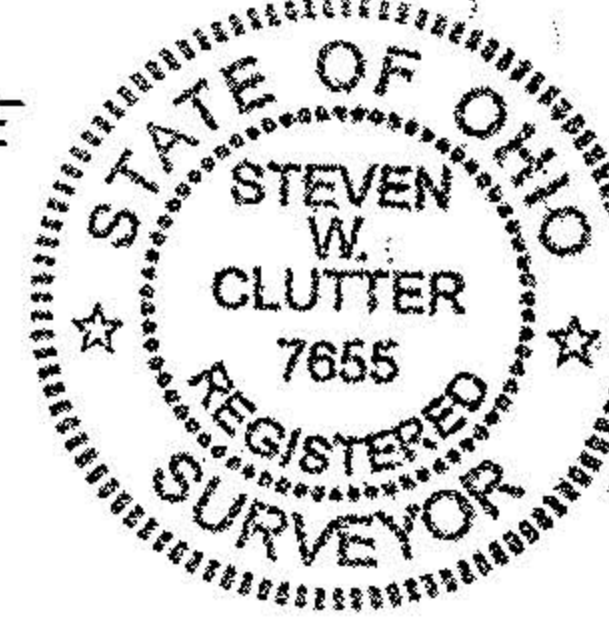
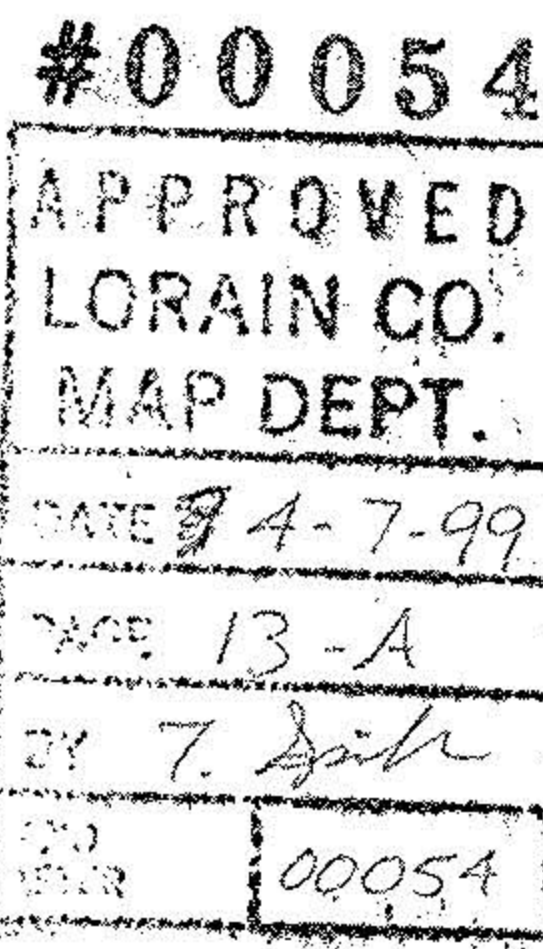

I CERTIFY THIS PLAT TO BE CORRECT TO THE BEST OF MY KNOWLEDGE
 AND THAT IT WAS PREPARED FROM A FIELD SURVEY, ANALYSIS OF
 RECORDED PLATS, RECORDED DEEDS, AND COUNTY/CITY RECORDS.

By Steven W. Clutter
 Professional Surveyor No. S-7655

Goldie M. Harbaugh
 Ins. No.980576977
 (11/18/98)

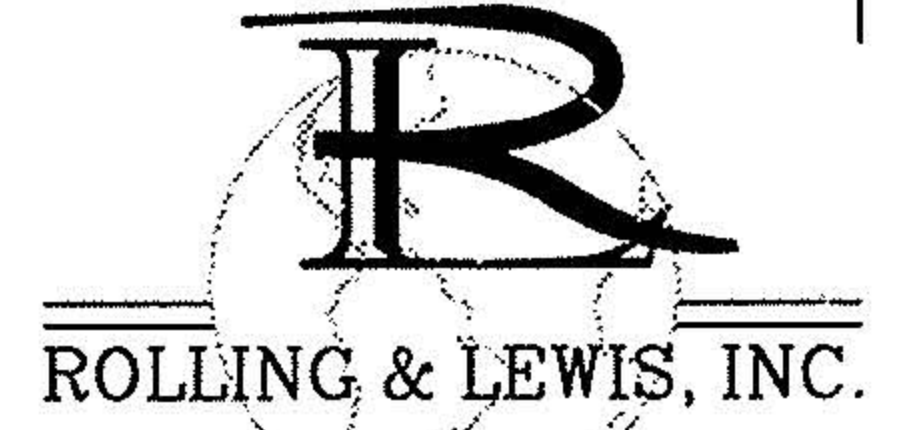

CIVIL ENGINEERING & SURVEYING
 347 WEST MILLTOWN RD., STE. D
 WOOSTER, OHIO (330) 345-2529
 FAX: (330) 345-3340

PROJ. No. 30066 DRAWING NAME 30066.DWG

GORE ORPHANAGE ROAD 60'

LOT 1
 LOT 20

Bernard Holcomb
 Vol. 352 Pg.915
 (12/12/90)

Harold C. Ackerman
 Vol. 369 Pg.583
 (2/13/91)

1-1/4" PIPE
 FND. & USD. @ 30.00'

INGRESS/EGRESS EASEMENT

S 87°51'01" E 413.17'

N 00°11'00" E 52.45'

S 89°26'54" E 536.89'

N 03°13'46" E 261.46'

N 87°51'01" W 682.77'

2625.33' Obs.

281.50' Rec. & Usd.

N 87°51'01" W 30.00'

281.50' Rec. & Usd.

154.00' Rec. & Usd.

S 00°11'00" W 175.00'

642.25'

S 00°11'00" W

175.00'

60'

PLAT OF SURVEY

County of LORAIN, State of Ohio
 Township CAMDEN
 Twp. Lot 20, Tract or Section 11
 City or Village _____ Lot _____
 Subdivision _____ Lot _____
 Property Owner CLYDE & KAREN LEWIS
 Date FEB. 1999 Scale 1" = 100'

BASIS OF BEARINGS FOR THIS SURVEY IS
 S 00°11'00" W AS THE EAST LINE OF LOT 20
 AND THE CENTERLINE OF GORE ORPHANAGE ROAD

L1	S 00°11'00" W	97.55'
L2	S 00°11'00" W	26.02'
L3	N 50°03'27" W	77.50'
L4	N 61°44'14" W	50.44'
L5	N 03°13'46" E	10.01'
L6	N 00°11'00" E	10.00'
L7	S 61°44'14" E	57.41'
L8	S 50°03'27" E	62.90'

Clyde and Karen Lewis
 Vol. 748 Pg.24
 (7/30/93)

TRACT 11

PARCEL CONTAINS:
 5.4820 ACRES

LEGEND

- - 5/8" PIN FOUND
- ⊙ - IRON PIPE FOUND
- - MONUMENT BOX (AS NOTED)
- - 5/8" IRON PIN SET W/CAP ROLLING & LEWIS
- ☆ - RAILROAD SPIKE FOUND
- ★ - RAILROAD SPIKE SET

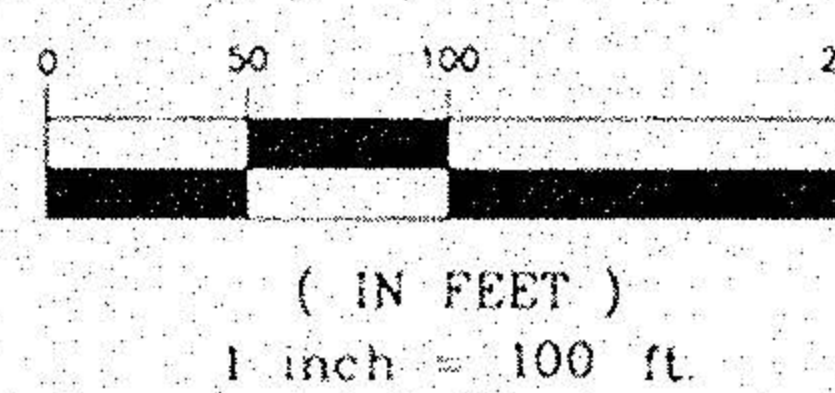
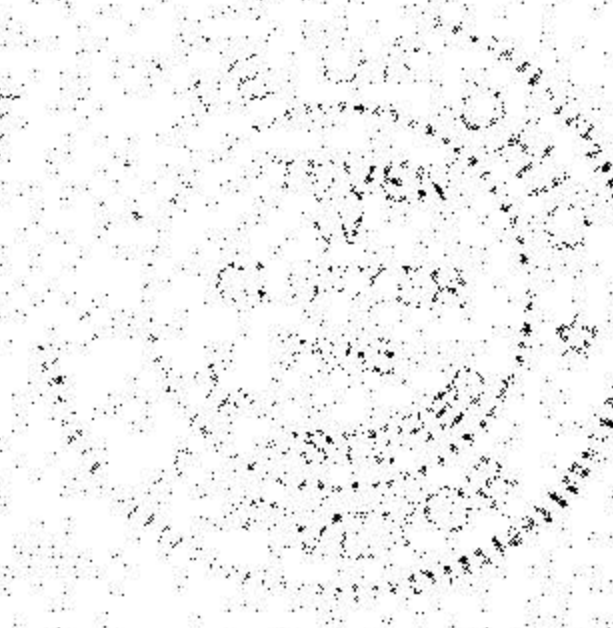
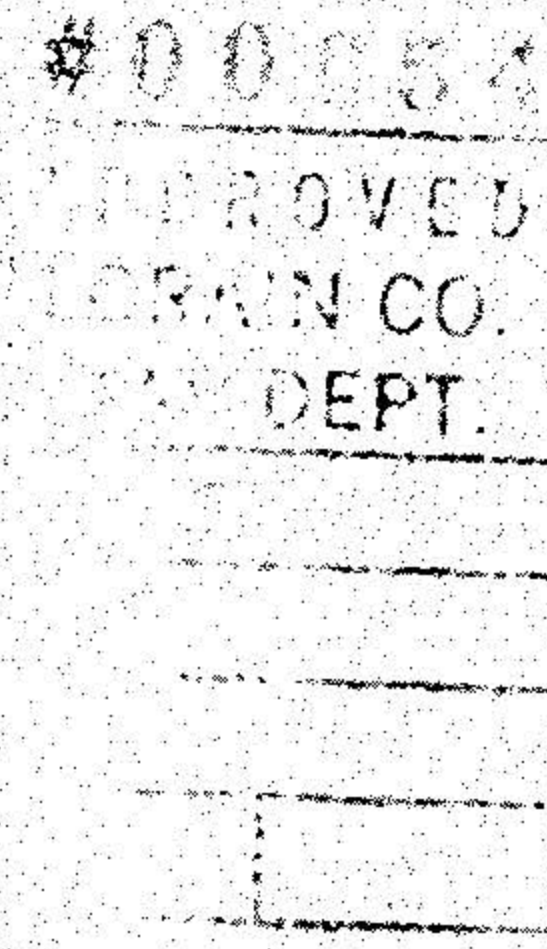

I CERTIFY THIS PLAT TO BE CORRECT TO THE BEST OF MY KNOWLEDGE
 AND THAT IT WAS PREPARED FROM A FIELD SURVEY, ANALYSIS OF
 RECORDED PLATS, RECORDED DEEDS, AND COUNTY/CITY RECORDS.

By Steven W. Clutter
 Professional Surveyor No. S-7655

Goldie M. Harbaugh
 Ins. No.980576977
 (11/18/98)

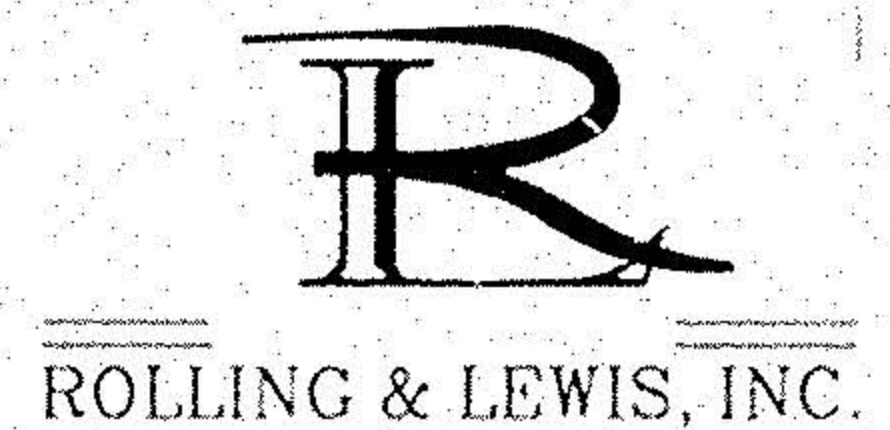

CIVIL ENGINEERING & SURVEYING
 347 WEST MILLTOWN RD., STE. D
 WOOSTER, OHIO (330) 345-2529
 FAX: (330) 345-3340

PROJ. No. 30066 DRAWING NAME 30066.DWG

GORE ORPHANAGE ROAD 60'

LOT 1
 LOT 20

Bernard Holcomb
 Vol. 352 Pg.915
 (12/12/90)

Harold C. Ackerman
 Vol. 369 Pg.583
 (2/13/91)

1-1/4" PIPE
 FND. & USD. @ 30.00'

INGRESS/EGRESS EASEMENT

S 87°51'01" E 413.17'

N 00°11'00" E 52.45'

S 89°26'54" E 536.89'

N 03°13'46" E 261.46'

N 87°51'01" W 682.77'

2625.33' Obs.

281.50' Rec. & Usd.

N 87°51'01" W 30.00'

281.50' Rec. & Usd.

154.00' Rec. & Usd.

S 00°11'00" W 175.00'

642.25'

S 00°11'00" W

175.00'

60'

PLAT OF SURVEY

County of LORAIN, State of Ohio
 Township CAMDEN
 Twp. Lot 20, Tract or Section 11
 City or Village _____ Lot _____
 Subdivision _____ Lot _____
 Property Owner CLYDE & KAREN LEWIS
 Date FEB. 1999 Scale 1" = 100'

BASIS OF BEARINGS FOR THIS SURVEY IS
 S 00°11'00" W AS THE EAST LINE OF LOT 20
 AND THE CENTERLINE OF GORE ORPHANAGE ROAD

L1	S 00°11'00" W	97.55'
L2	S 00°11'00" W	26.02'
L3	N 50°03'27" W	77.50'
L4	N 61°44'14" W	50.44'
L5	N 03°13'46" E	10.01'
L6	N 00°11'00" E	10.00'
L7	S 61°44'14" E	57.41'
L8	S 50°03'27" E	62.90'

Clyde and Karen Lewis
 Vol. 748 Pg.24
 (7/30/93)

TRACT 11

PARCEL CONTAINS:
 5.4820 ACRES

LEGEND

- - 5/8" PIN FOUND
- ⊙ - IRON PIPE FOUND
- - MONUMENT BOX (AS NOTED)
- - 5/8" IRON PIN SET W/CAP ROLLING & LEWIS
- ☆ - RAILROAD SPIKE FOUND
- ★ - RAILROAD SPIKE SET

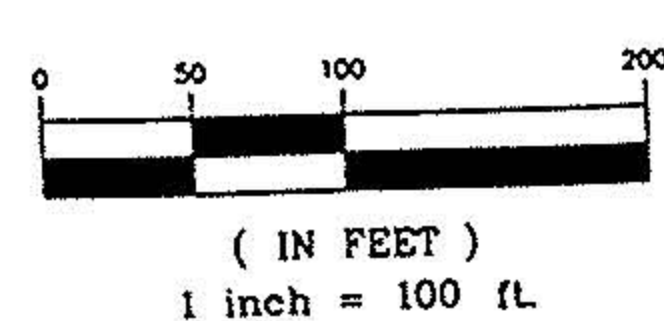

I CERTIFY THIS PLAT TO BE CORRECT TO THE BEST OF MY KNOWLEDGE
 AND THAT IT WAS PREPARED FROM A FIELD SURVEY, ANALYSIS OF
 RECORDED PLATS, RECORDED DEEDS, AND COUNTY/CITY RECORDS.

By Steven W. Clutter
 Professional Surveyor No. S-7655

Goldie M. Harbaugh
 Ins. No.980576977
 (11/18/98)



CIVIL ENGINEERING & SURVEYING
 347 WEST MILLTOWN RD., STE. D
 WOOSTER, OHIO (330) 345-2529
 FAX: (330) 345-3340

PROJ. No. 30066 DRAWING NAME 30066.DWG

GORE ORPHANAGE ROAD 60'

LOT 1
 LOT 20

Bernard Holcomb
 Vol. 352 Pg.915
 (12/12/90)

Harold C. Ackerman
 Vol. 369 Pg.583
 (2/13/91)

1-1/4" PIPE
 FND. & USD. @ 30.00'

INGRESS/EGRESS EASEMENT

S 87°51'01" E 413.17'

N 00°11'00" E 52.45'

S 89°26'54" E 536.89'

N 03°13'46" E 261.46'

N 87°51'01" W 682.77'

2625.33' Obs.

281.50' Rec. & Usd.

N 87°51'01" W 30.00'

281.50' Rec. & Usd.

154.00' Rec. & Usd.

S 00°11'00" W 175.00'

642.25'

S 00°11'00" W

175.00'

60'

E:\30066\30066.DWG F:\Feb 19 15:19:22 1999