



LAUNDON • SIMON • CAHL & ASSOC., INC.
CONSULTING ENGINEERS & SURVEYORS
110 MIDDLE AVE., ELYRIA, O. 44035

SURVEY FOR:

JIMMIE FOLDS

Orig. Lot 26	City of	Date JAN. '96 Scale 1"=150'
Orig. Sec	Village of	Dwn. by R.G.S. Chkd. by R.C.
Tract 9	County of LORAIN	Job No. 96-2816 F.B. 238/15
Township of CAMDEN	State of OHIO	Printed

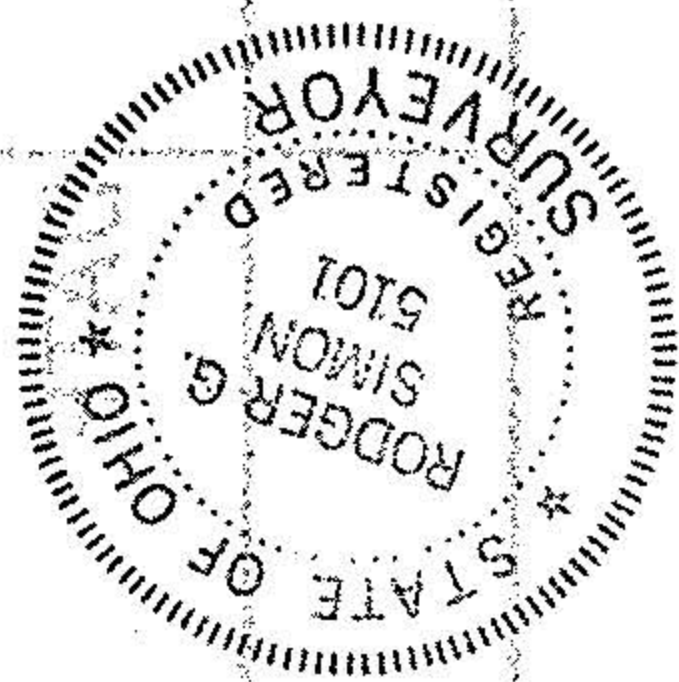
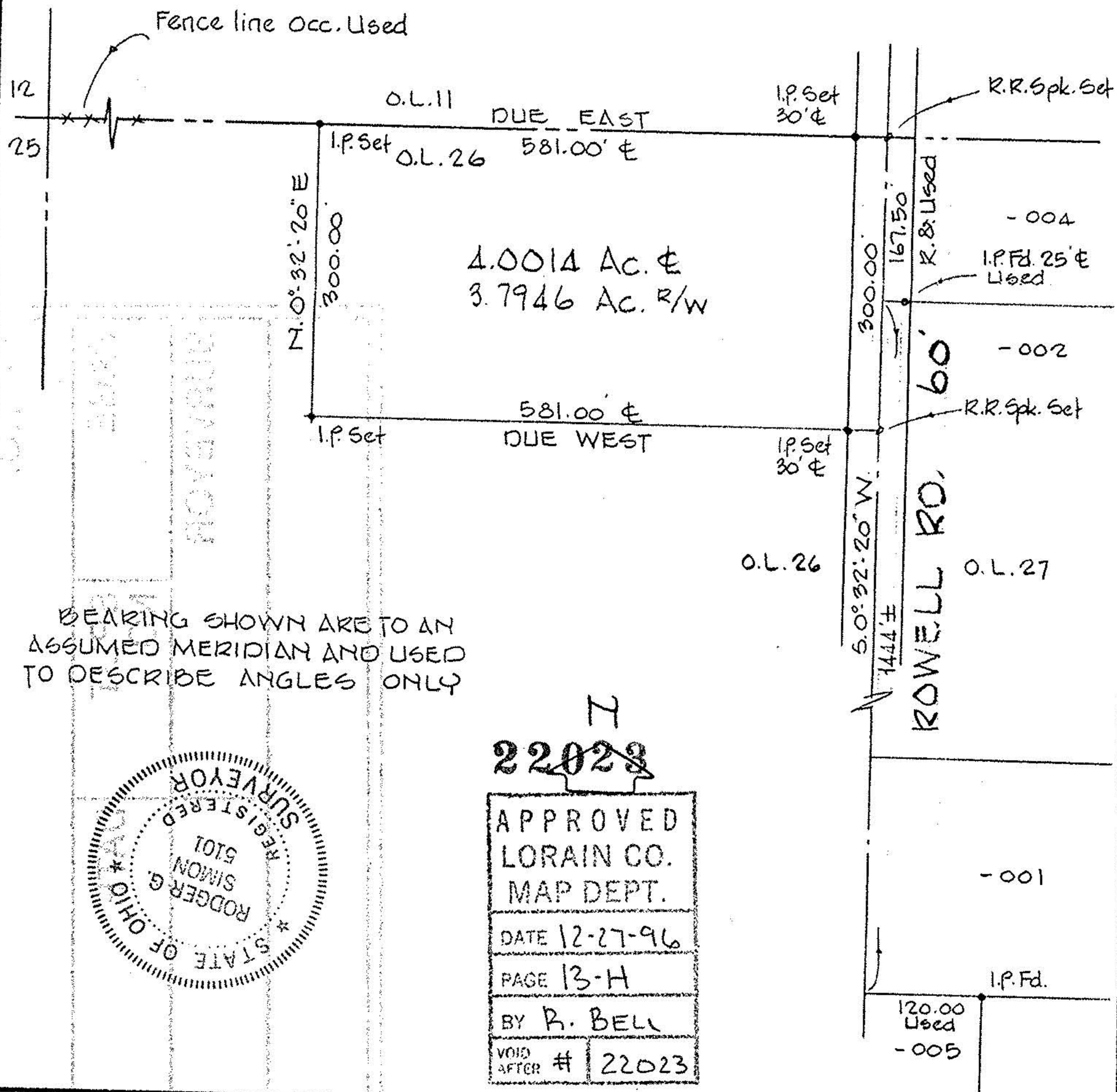

22023

APPROVED
LORAIN CO.
MAP DEPT.
DATE 12-27-96
PAGE 13-H
BY R. BELL
VOID AFTER # 22023