

MAP OF SURVEY, LOT SPLIT AND ASSEMBLY

PREPARED FOR

MARILYN L. ELLINGSWORTH

SITUATED IN THE TOWNSHIP OF CAMDEN, COUNTY OF LORAIN, STATE OF OHIO
AND BEING PART OF ORIGINAL CAMDEN TOWNSHIP LOT NO. 39, TRACT 9

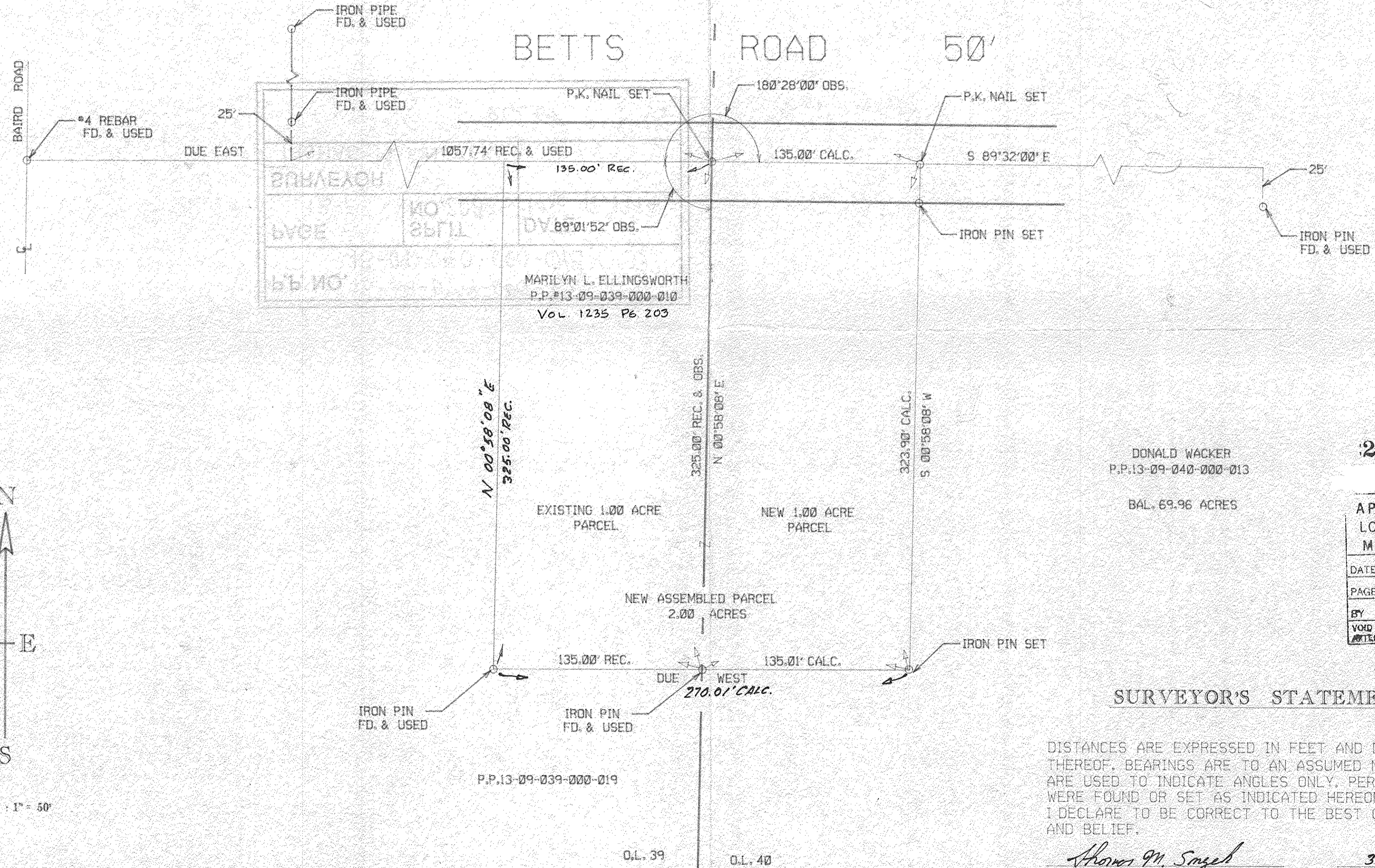

DONALD WACKER
P.P. 13-09-040-000-013
BAL. 69.96 ACRES

20835

APPROVED
LORAIN CO.
MAP DEPT.
DATE 5-9-94
PAGE 13-F
BY CABRYLIN FRANCIS
VOID AFTER # 20835

SURVEYOR'S STATEMENT

DISTANCES ARE EXPRESSED IN FEET AND DECIMAL PARTS THEREOF. BEARINGS ARE TO AN ASSUMED MERIDIAN AND ARE USED TO INDICATE ANGLES ONLY. PERMANENT MONUMENTS WERE FOUND OR SET AS INDICATED HEREON. ALL OF WHICH I DECLARE TO BE CORRECT TO THE BEST OF MY ABILITIES AND BELIEF.

Thomas M. Snezek
THOMAS M. SNEZEK, R.L.S. 7051

DATE 3-12-94

