

ASSUMED

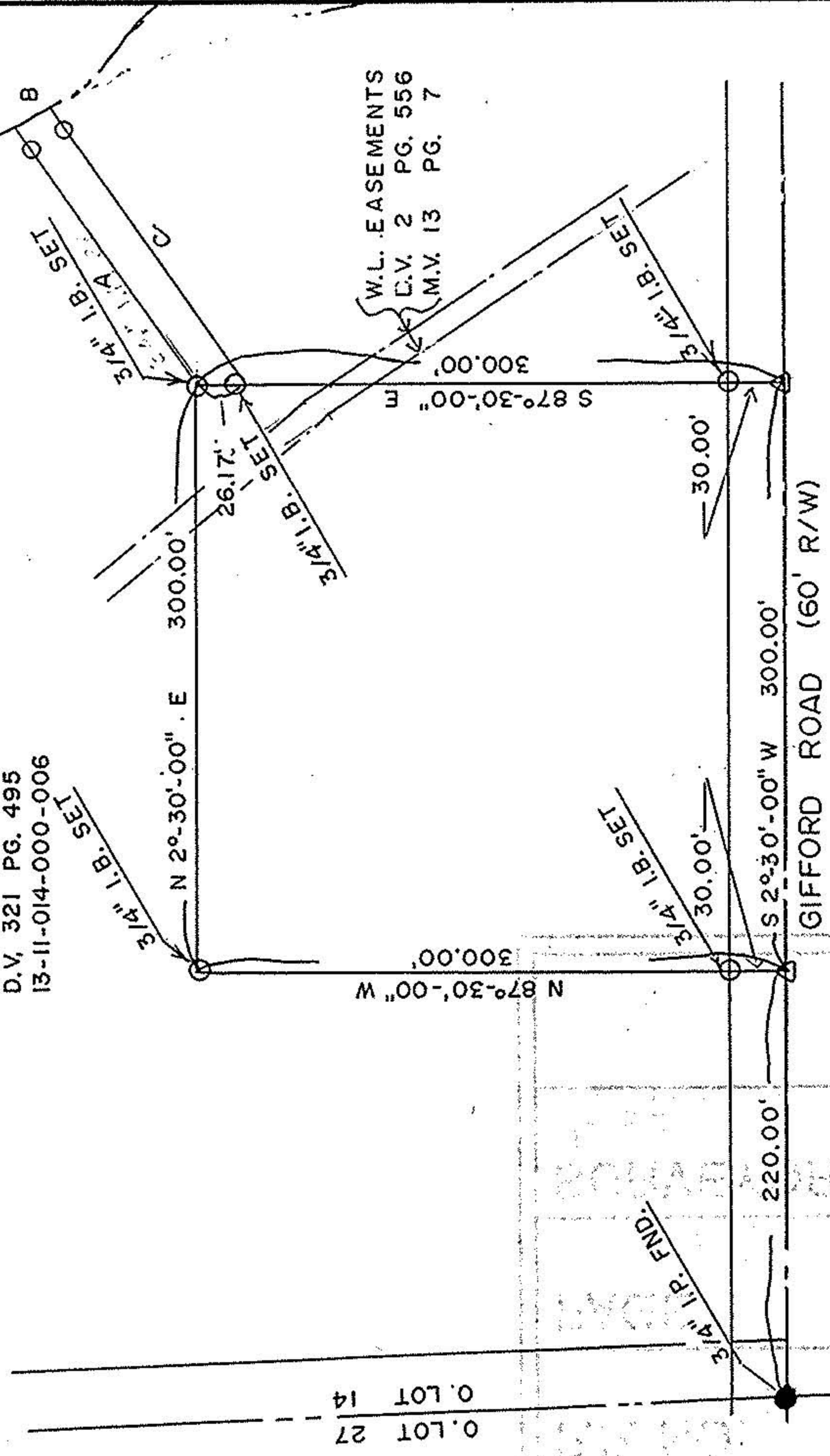

LaVonne Cherry
D.V. 321 PG. 495
13-II-014-000-006



0. LOT 27
0. LOT 14

N 87°-30'-00" W
300.00'

300.00'

300.00'

300.00'

S 87°-30'-00" E
300.00'

220.00'

300.00'

300.00'

300.00'

GIFFORD ROAD (60' R/W)

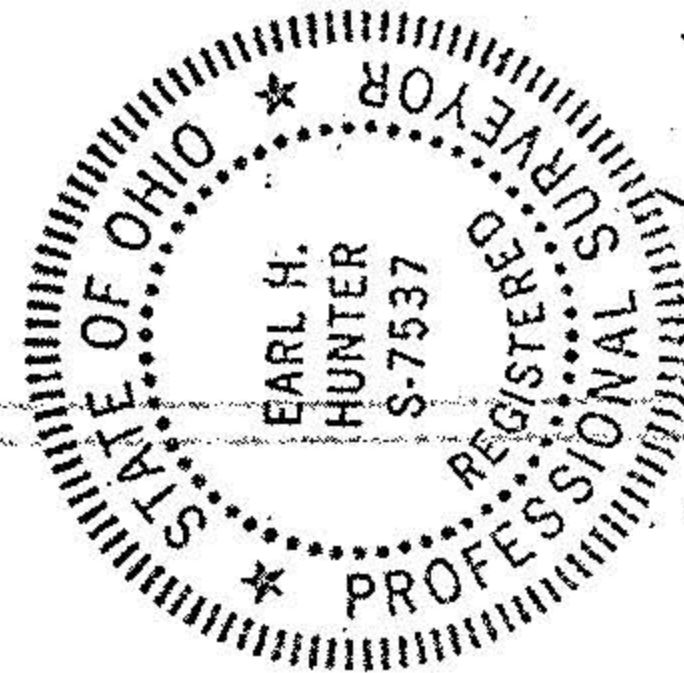

Earl H. Hunter; May 4, 1994

DRAINAGE EASEMENT COURSES

- A. N 37°-40'-08" W 238.00'
- B. N 52°-19'-52" E 20.00'
- C. S 37°-40'-08" E 254.88'
- D. N 87°-30'-00" W 26.17'

PLAT OF SURVEY FOR
MR. & MRS. THOMAS ARDNT
OF LANDS OWNED BY
MRS. LAVONNE CHERRY

BEING PART OF
ORIGINAL LOT 14,
TRACT 11
CAMDEN TOWNSHIP,
LORAIN COUNTY,
OHIO.



GRAPHIC SCALE - E.C. 1" IN 10,000'

SCALE 1" = 100'

APRIL 25, 1994

LEGEND:

- IRON PIN FOUND
- 3/4" DIA. IRON BAR SET
- ▲ SPIKE FOUND
- △ P.K. NAIL SET

ALL BEARINGS ARE TO AN ASSUMED
MERIDIAN FOR DESCRIPTION.

EARL H. HUNTER, P.S.
1503 SANFORD STREET
VERMILION, OHIO 44089
(216) 967-2037