

#20865

APPROVED
LORAIN CO.
MAP DEPT.
DATE 5/27/94
PAGE 13-C
BY T. McNew
0500

ASSUMED

LaVonne Cherry
 D.V. 321 PG. 495
 13-11-014-000-006

OR 562/580

0. LOT 27
 0. LOT 14

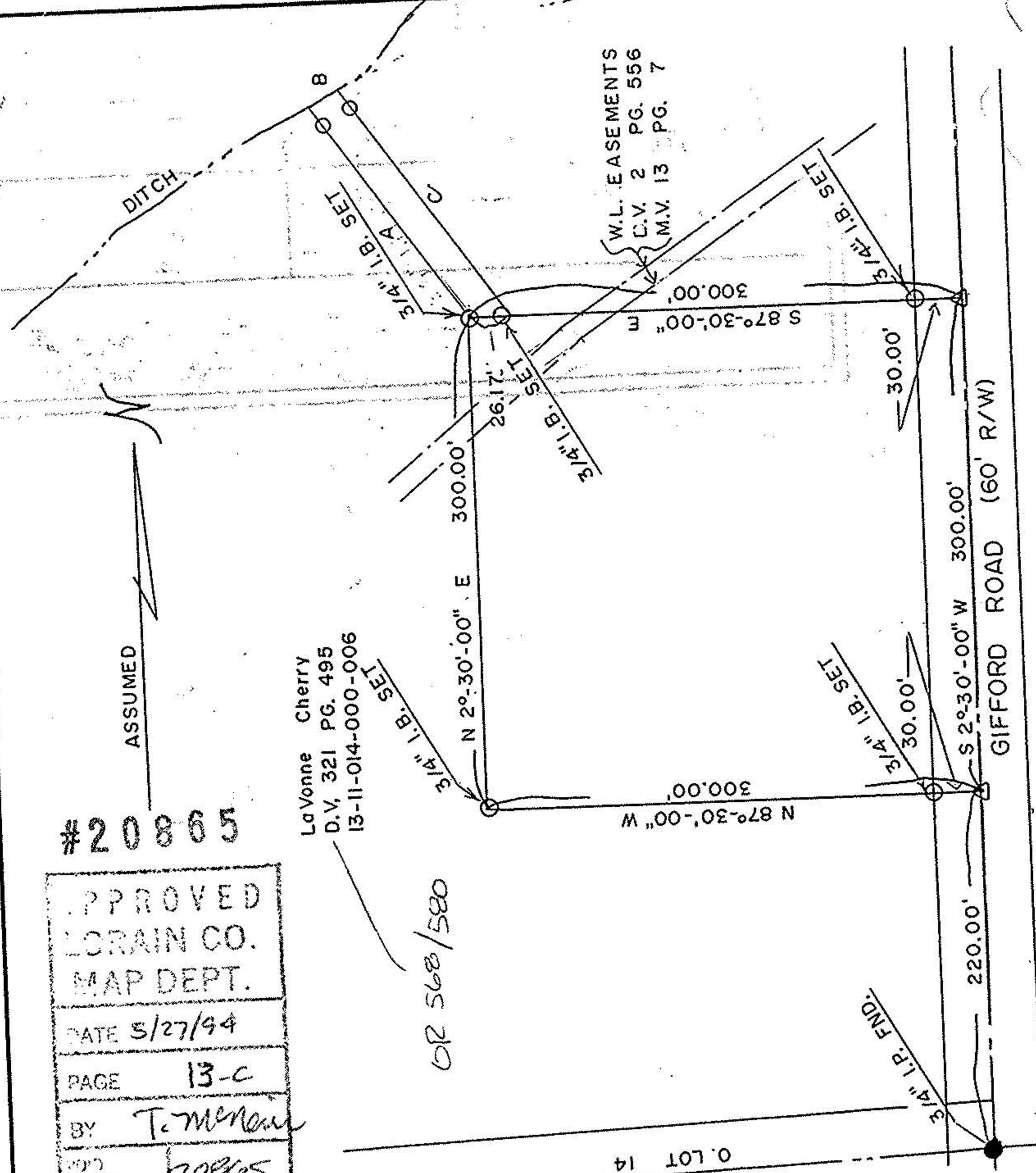

W.L. EASEMENTS
 C.V. 2 PG. 556
 M.V. 13 PG. 7

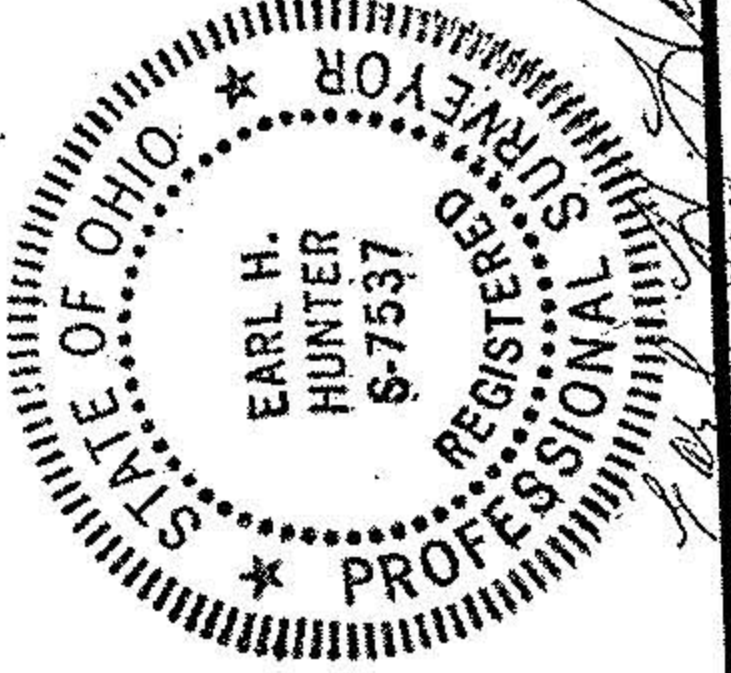

Plat of Survey for
 May 27, 1994

DRAINAGE EASEMENT COURSES

- A. N 37°-40'-08" W 238.00'
- B. N 52°-19'-52" E 20.00'
- C. S 37°-40'-08" E 254.88'
- D. N 87°-30'-00" W 26.17'

PLAT OF SURVEY FOR
 MR. & MRS. THOMAS ARNDT
 OF LANDS OWNED BY
 MRS. LaVONNE CHERRY

BEING PART OF
 ORIGINAL LOT 14,
 TRACT 11
 CAMDEN TOWNSHIP,
 LORAIN COUNTY,
 OHIO.



GRAPHIC SCALE: E.C. 1 IN 10,000+

SCALE 1" = 100'

APRIL 25, 1994

LEGEND:

- IRON PIN FOUND
- 3/4" DIA. IRON BAR SET
- ▲ SPIKE FOUND
- △ P.K. NAIL SET

ALL BEARINGS ARE TO AN ASSUMED
 MERIDIAN FOR DESCRIPTION.

EARL H. HUNTER, P.S.
 1503 SANFORD STREET
 VERMILION, OHIO 44089
 (216) 967-2037