

MAP OF SURVEY AND LOT SPLIT

DWIGHT AND ELAINE HOLT

PREPARED FOR

SITUATED IN THE TOWNSHIP OF CAMDEN, COUNTY OF LORAIN, STATE OF OHIO
AND BEING PART OF ORIGINAL CAMDEN TOWNSHIP LOT NO. 43, TRACT 9.

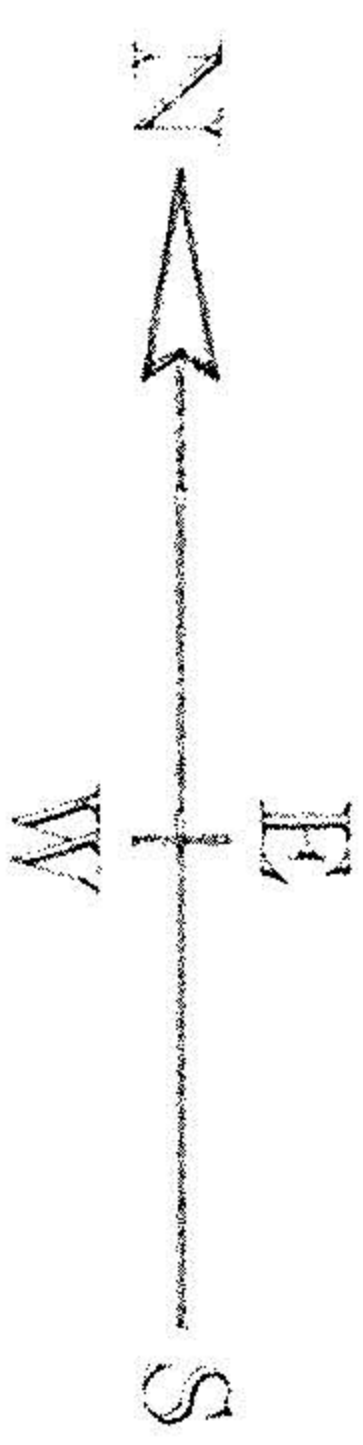

SCALE - 1" = 100'

DWIGHT AND ELAINE HOLT

P.P. #13-29-243 222-211
O.R. VOL. 271, P. 191
BALANCE = 60,967 ACRES

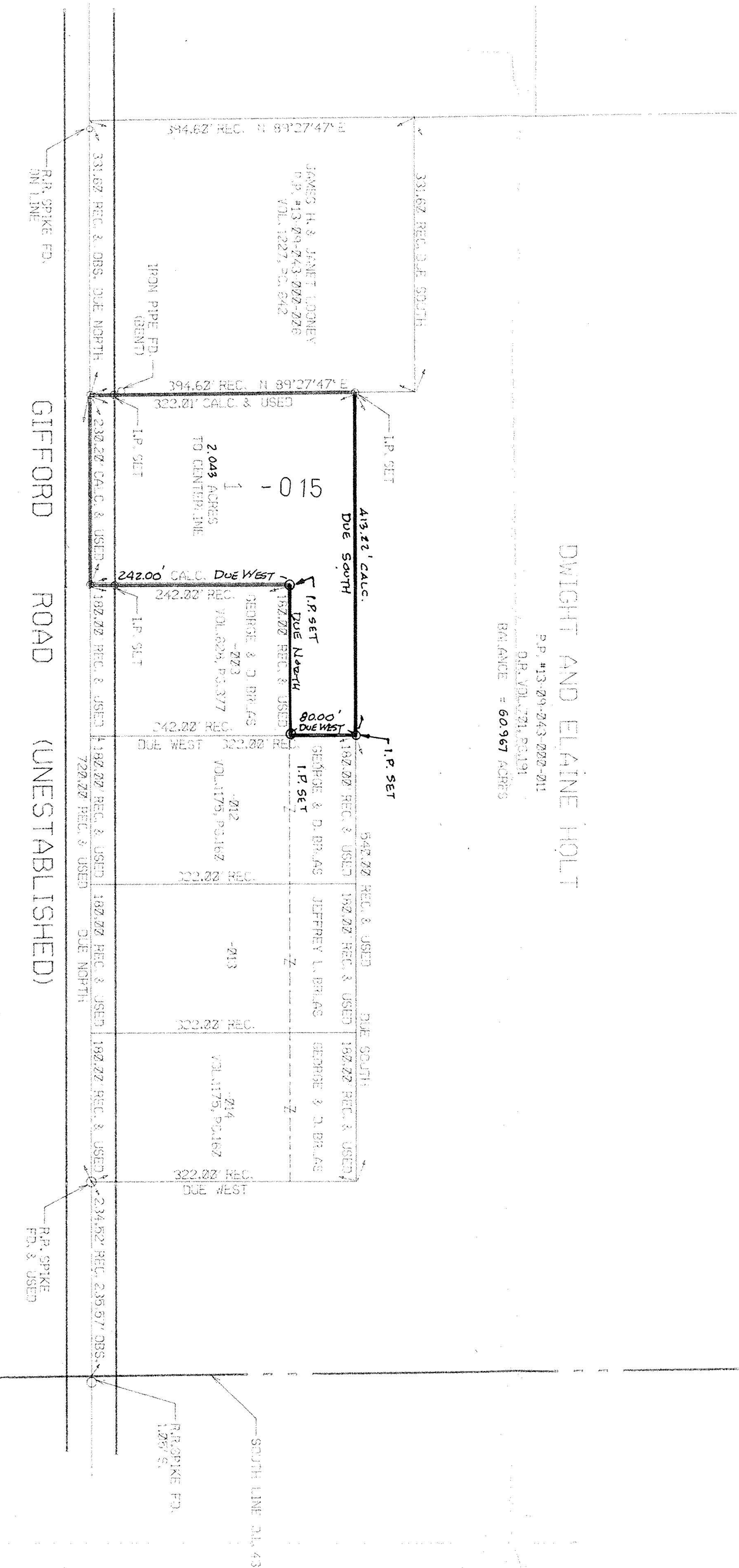

SURVEYOR'S STATEMENT

DISTANCES ARE EXPRESSED IN FEET AND DECIMAL PARTS THEREOF. BEARINGS ARE TO AN ASSUMED MERIDIAN AND ARE USED TO INDICATE ANGLES ONLY. PERMANENT MONUMENTS WERE FOUND OR SET AS INDICATED HEREON. ALL OF WHICH I DECLARE TO BE CORRECT TO THE BEST OF MY ABILITIES AND BELIEF.

Thomas M. Dieker
THOMAS M. DIEKER, S.M.

9-8-93 Dev.
6-9-93 DATE

20532
APPROVED
LORAIN CO.
MAP DEPT.
DATE 9-30-93
PAGE 13-H
BY CAROLYN
FRANCO
VOID AFTER # 20532

