

PLAT OF SURVEY

STATE OF OHIO

COUNTY OF MEDINA LORAIN

PROJECT # 75056

DATE MAR. '75

TOWNSHIP, VILLAGE, CITY ANDREW

LOT 4

TRACT 10

PROPERTY OWNER MARGARET RUSSELL

OBERLIN-NORWALK RD. SR 20

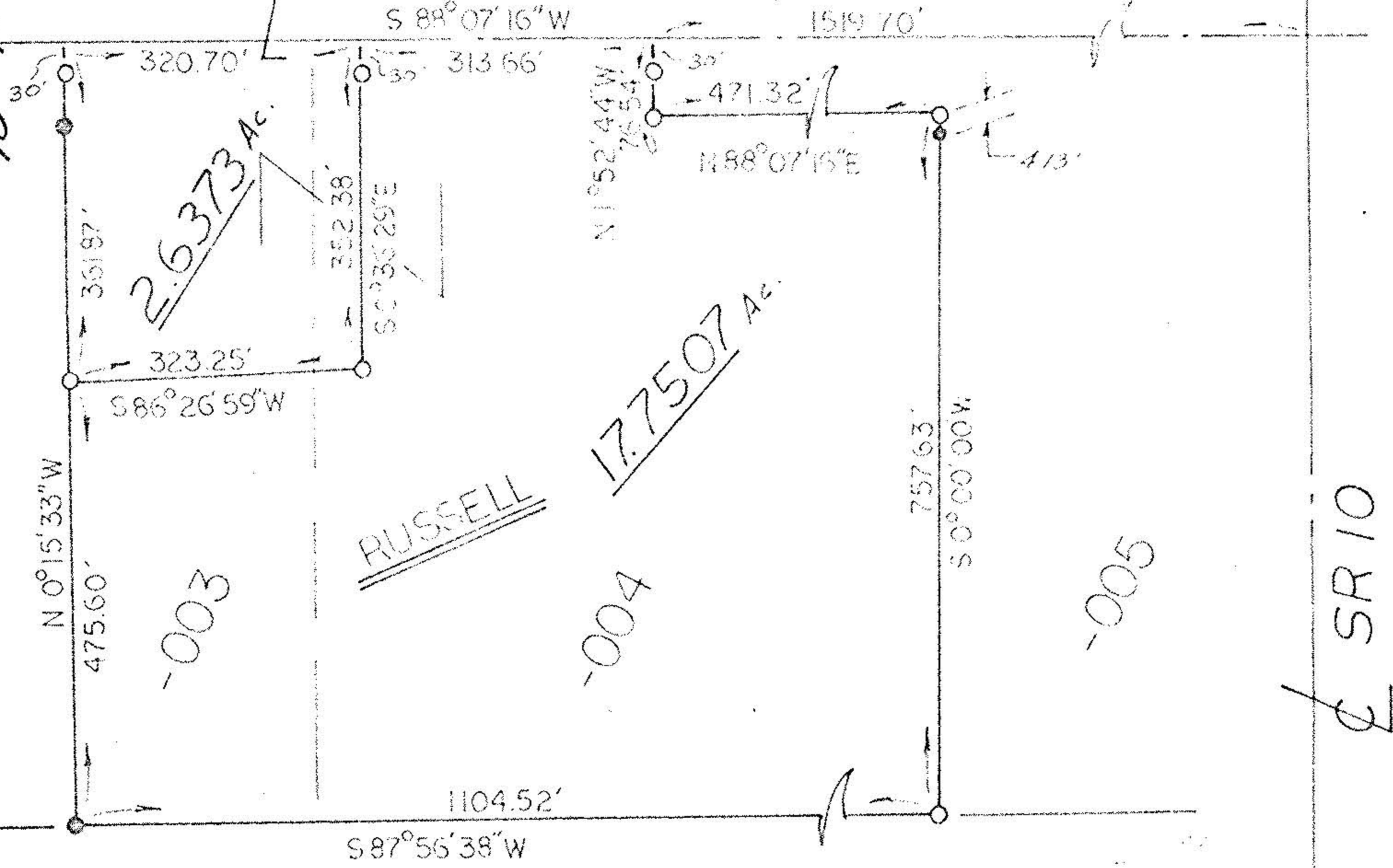

13-15-B
13-10-004

- FOUND IRON PIN
- SET IRON PIN

SCALE 1" = 200'

SANTE ASSOCIATES

ENGINEERS

SURVEYORS

Blank area for signatures or notes.