

14816

U.S. 511

STATE ROUTE

ORIGINAL RIPTON

RELOCATED
ROUTE 30
S 86:24 E
149.5:63

14816

APPROVED LORAIN CO. MAP DEPT.	
DATE 9-13-82	
PAGE 13-C.	
BY C. Francis	
VOID AFTER	Mr. Quire

W VOID AFTER
VOL 147-265

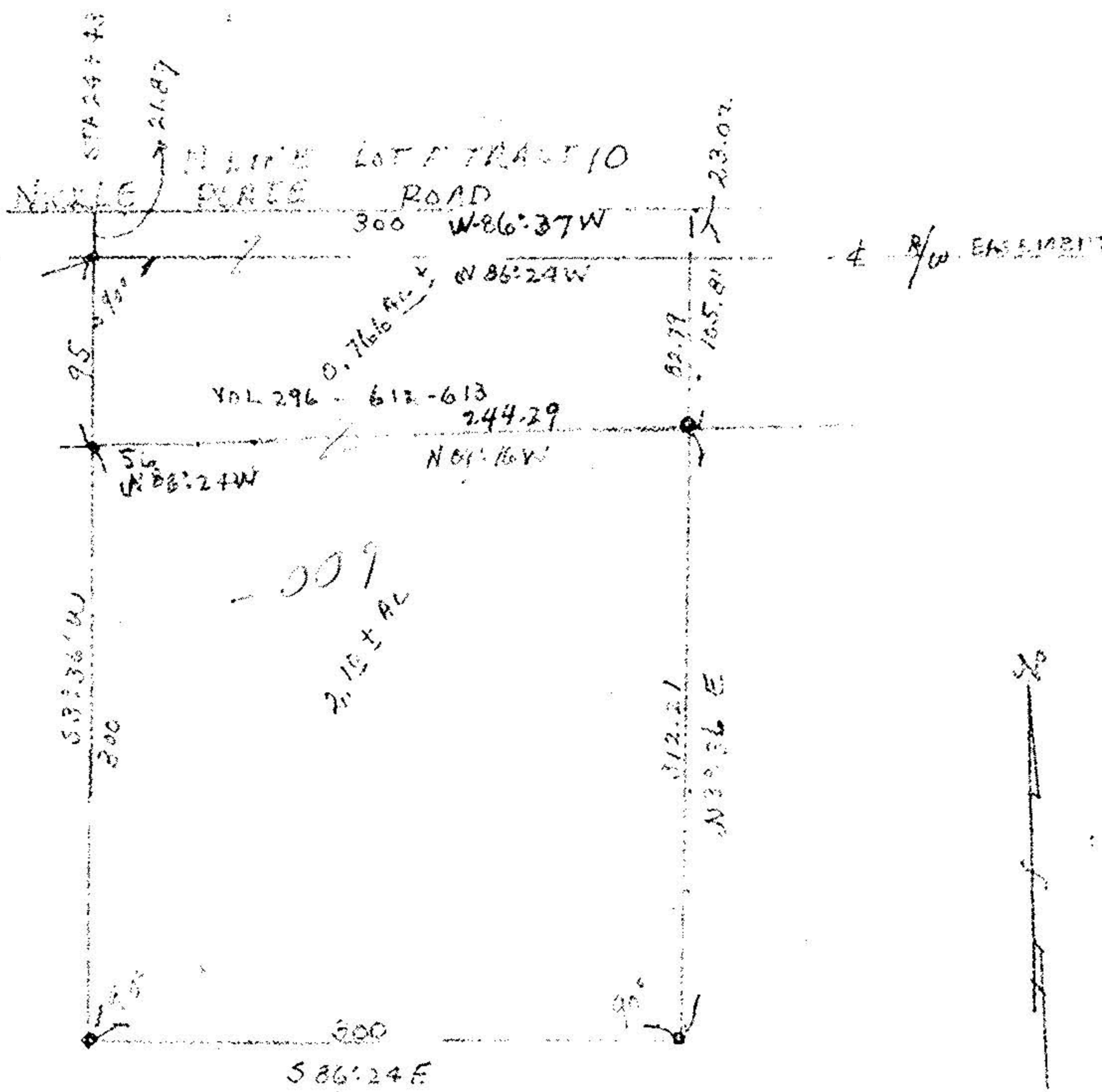

Map of Part of Lot 5 Tract 10 Camden Twp. Lorain Co. Ohio
 Scale 1" = 200' June 18, 1982
 By Arnold F. Koepf Reg. Surveyor No. 4306