

The Lehman-Johnson Co.
 D. Vol. 748 Pg. 401
 87°AB'

**PLAT OF SURVEY FOR
 PAULINE MARCELLA YOHO
 ORIGINAL LOT 12 - TRACT NO. 10
 CAMDEN TOWNSHIP
 LORAIN COUNTY OHIO
 SCALE: 1" = 60' JULY 1973
 Gary E. Penfound Reg. Surveyor No. 4457**

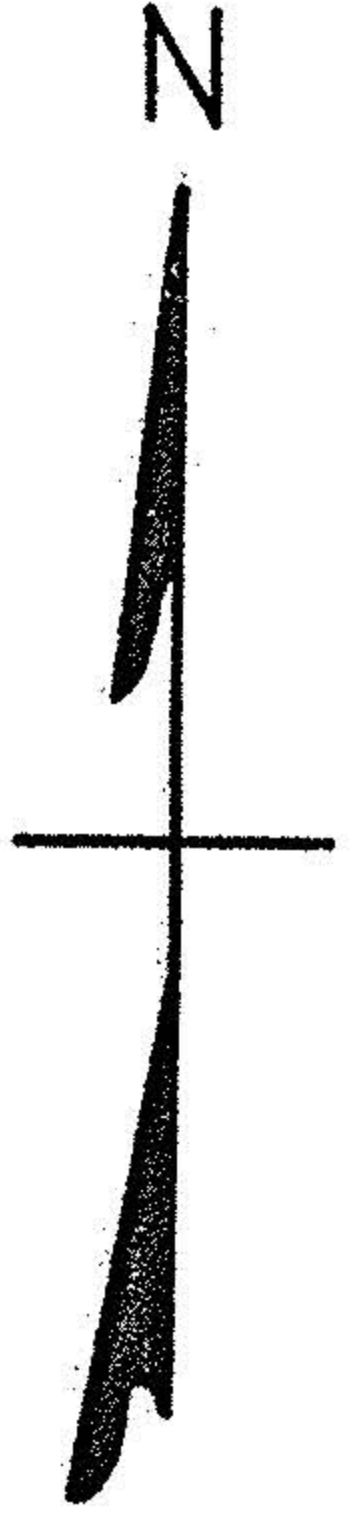

NOTE: ● indicates iron pin set
 unless otherwise designated.

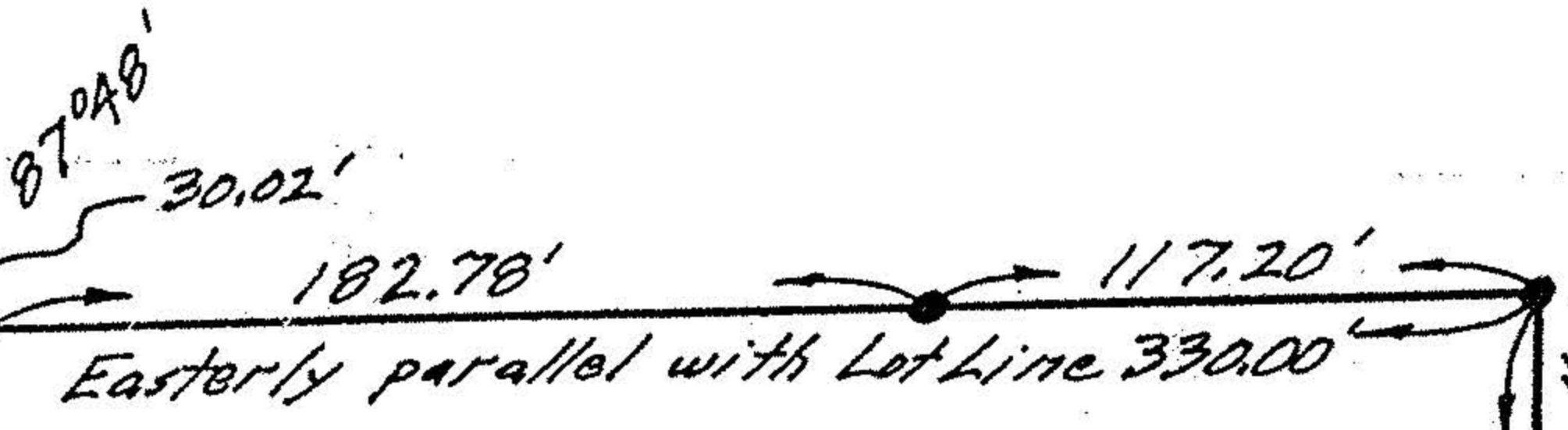

0.9993 ACRE
 Randall Clyde Yoho & Pauline
 Marcella Yoho D. Vol. 340 Pg. 192

southerly parallel
 with E of Road

