

PREPARED BY:

LIAPOUNEK AND ASSOC.
2410 CENTER RIDGE RD
N RIDGEVILLE, OH

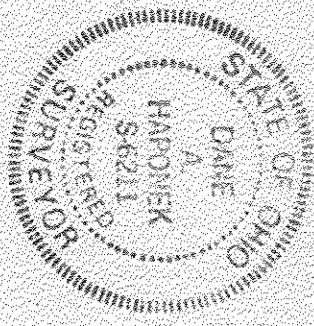

PREPARED FOR:

GILBERT T BYERS
38184 CENTER RIDGE RD.
N. RIDGEVILLE, OH

DATE: JAN., 1991
SCALE: 1" = 60'

#220888

APPROVED
LORAIN CO.
MAP DEPT.
DATE 2-28-91
PAGE 13-D
BY R. BELL
BOOK # 220688

KIPTON-NICKLE PLATE ROAD

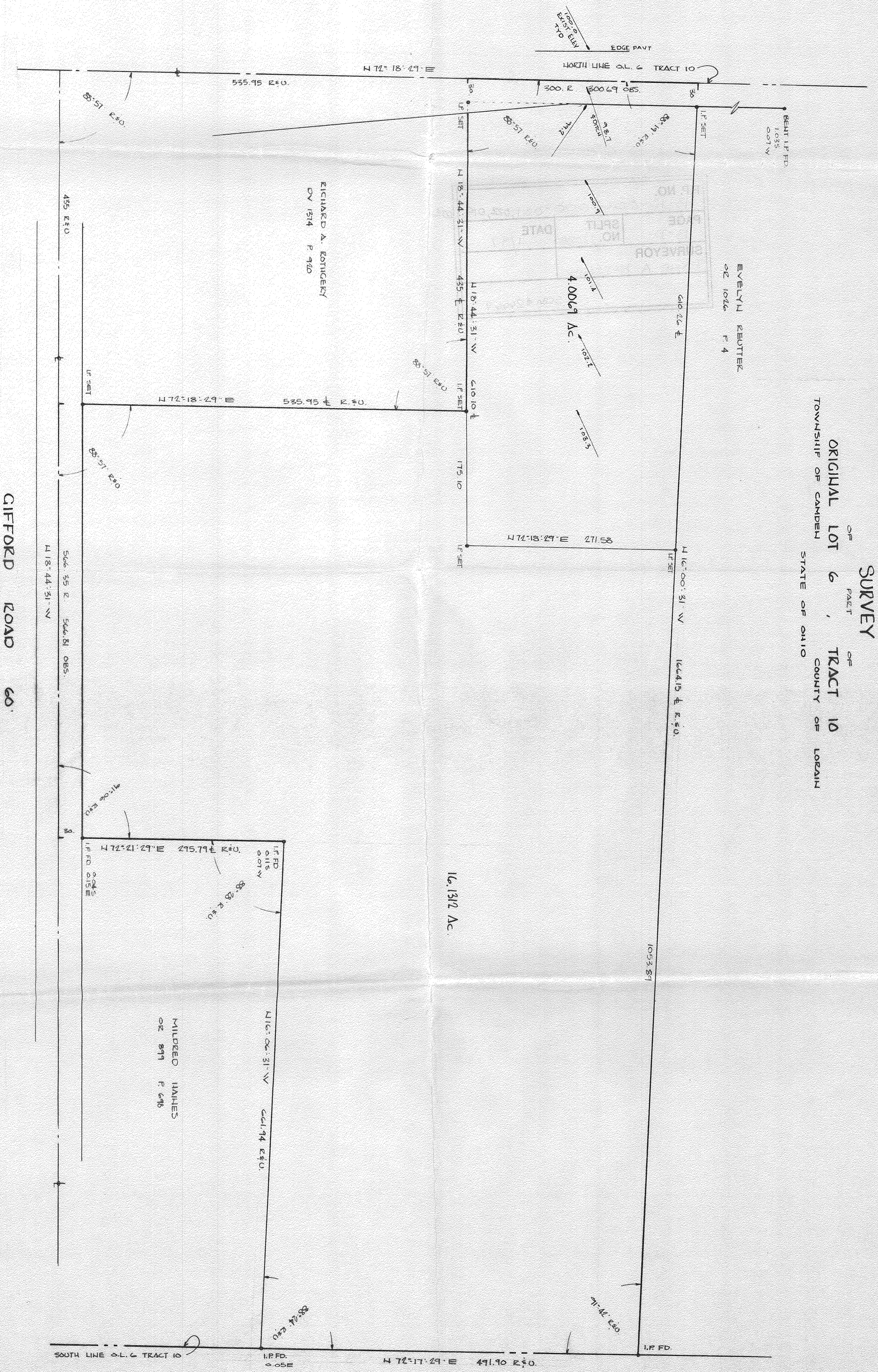

SURVEY OF PART OF ORIGINAL LOT 6, TRACT 10
TOWNSHIP OF CAMDEN COUNTY OF LORAIN
STATE OF OHIO