

GIFFORD ROAD - 60'

1365.03' meas.

TOP CORNER

JAMES & MARIAN WOODRUM  
D.V. 1273, Pg. 461

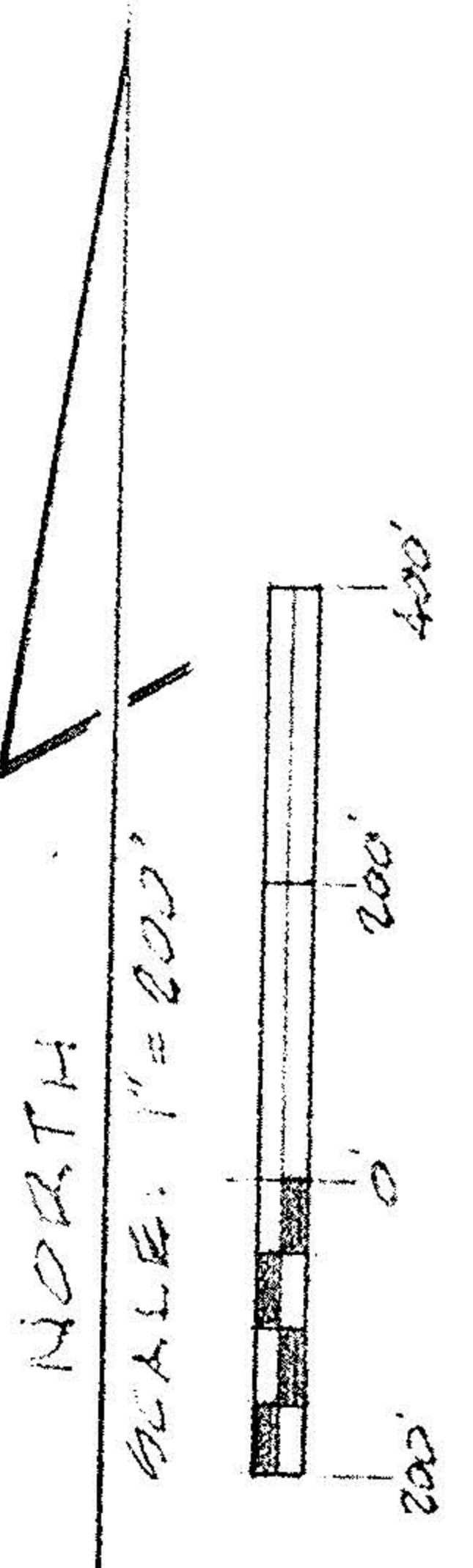
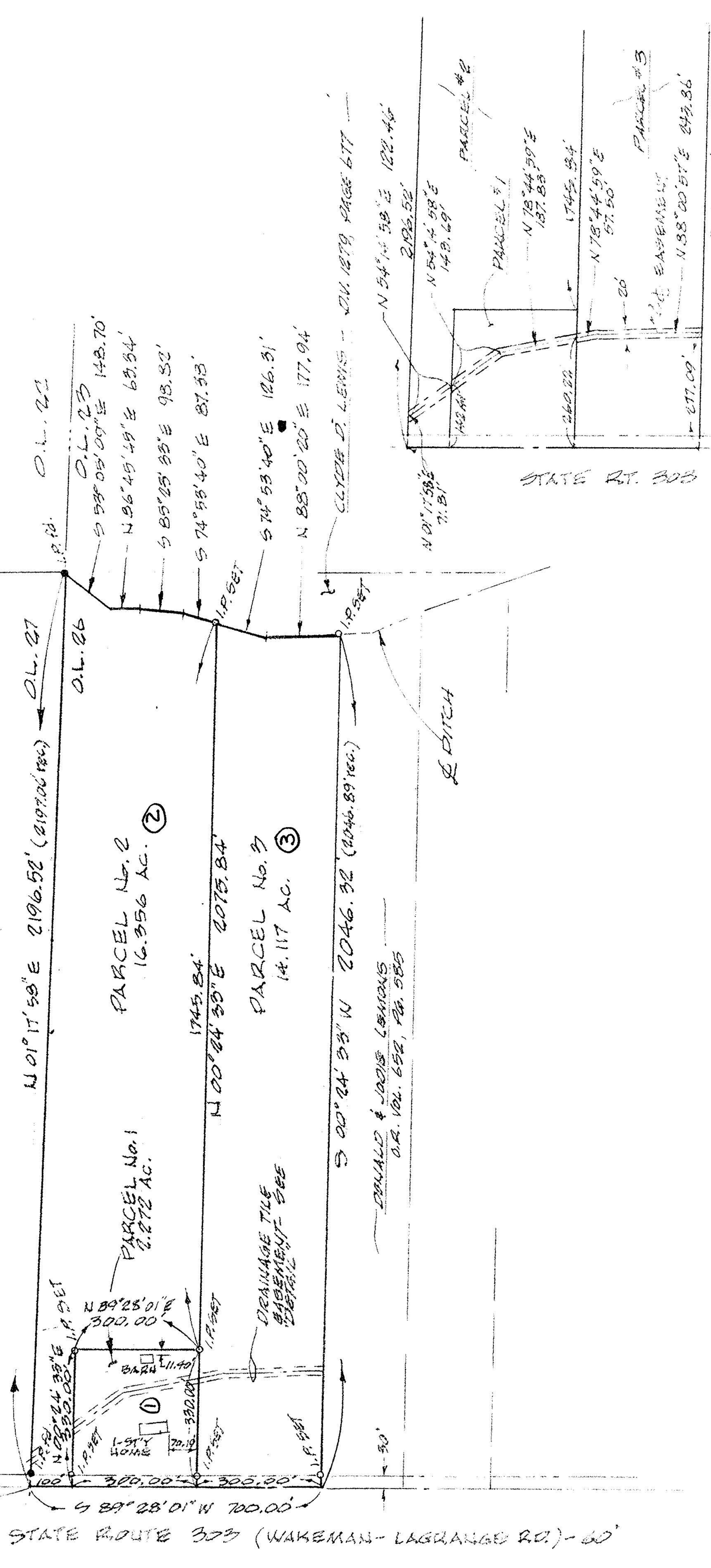

MAP OF PARCEL SPLIT SURVEY

PREPARED FOR ROGER SLUTZ

PART OF ORIGINAL CAMDEN TWP. LOT 26, TRACT 10  
TOWNSHIP OF CAMDEN, LORAIN COUNTY, OHIO

REF: SPLIT FROM P.P. # 1410-000-000-000  
(D.V. 1421, Pg. 204)

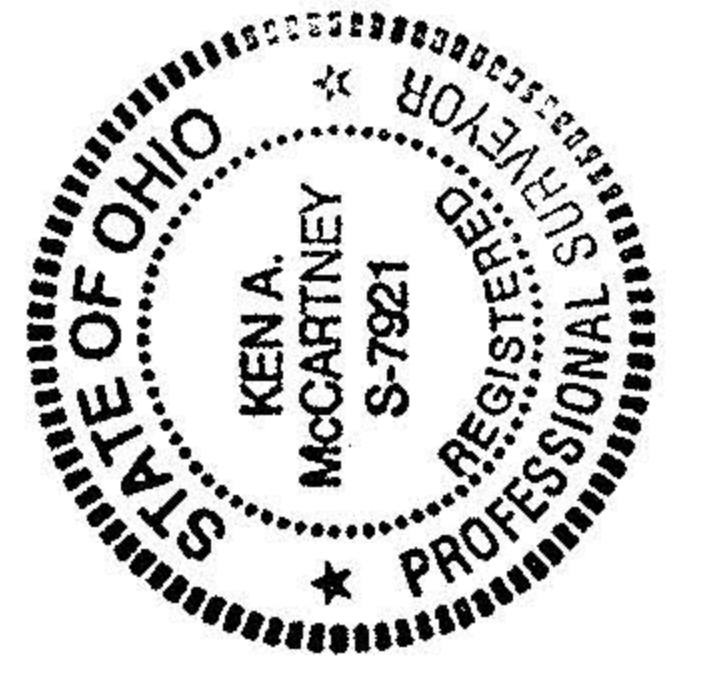

#22731

APPROVED	DATE 12-23-98
LORAIN CO. MAP DEPT.	BY 13-D
	BY 7-20K
	PL. 22731

DETAIL - DRAINAGE TILE  
EASEMENT -  
SCALE: 1" = 200'

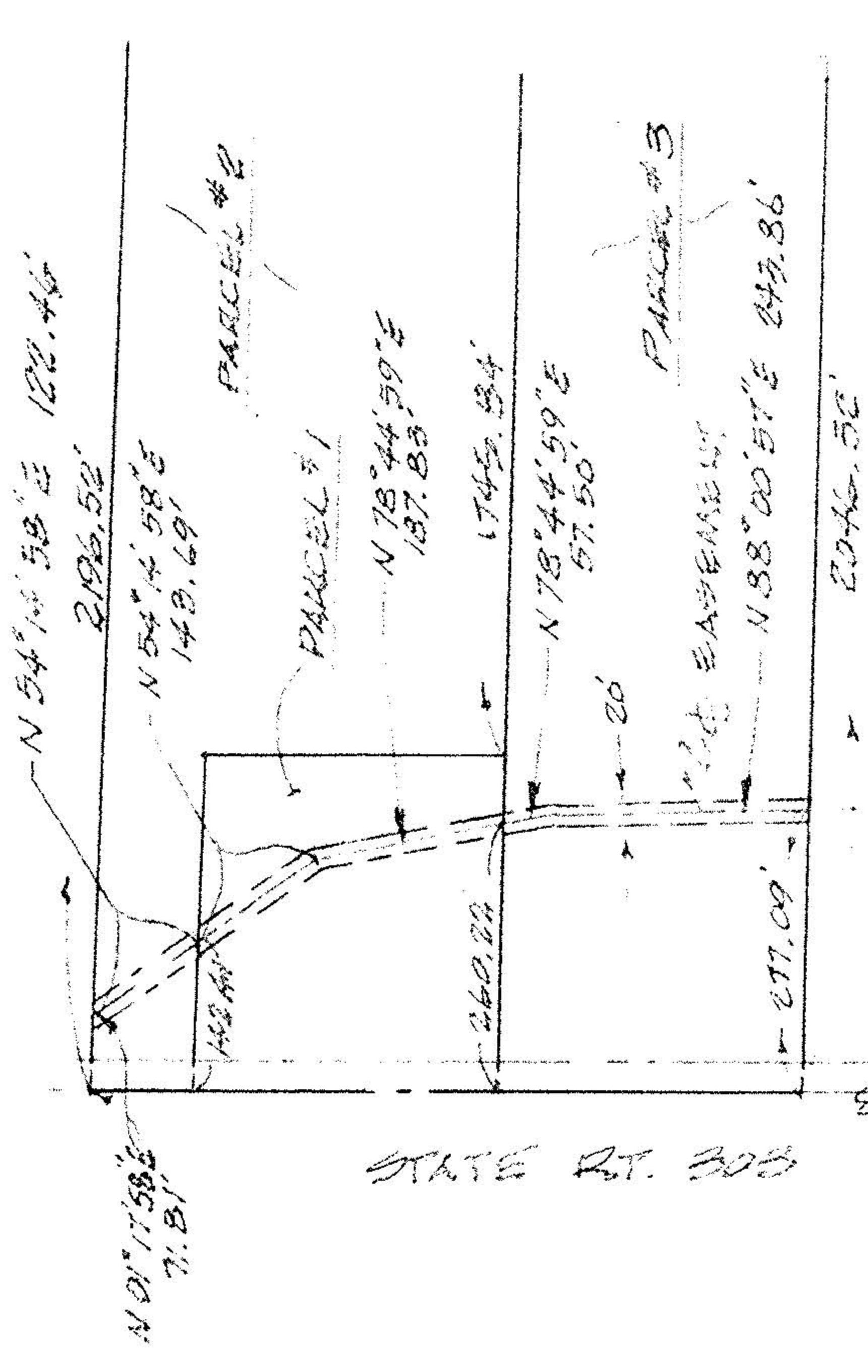

K. E. McJANNET & ASSOCIATES INC.  
ELYRIA, OHIO  
NOVEMBER, 1998 # 9855742