

MAP OF REMAINDER PARCEL
PART OF ORIGINAL CAMDEN TWP. LOT 30, TRACT No. 10
TOWNSHIP OF CAMDEN, LORAIN COUNTY, OHIO

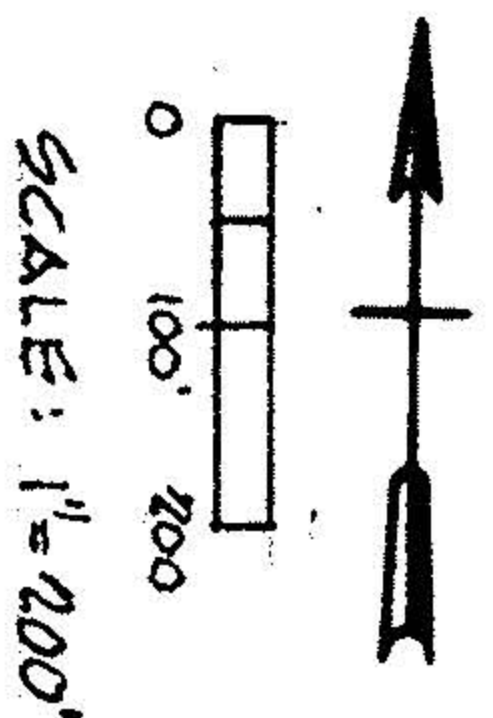
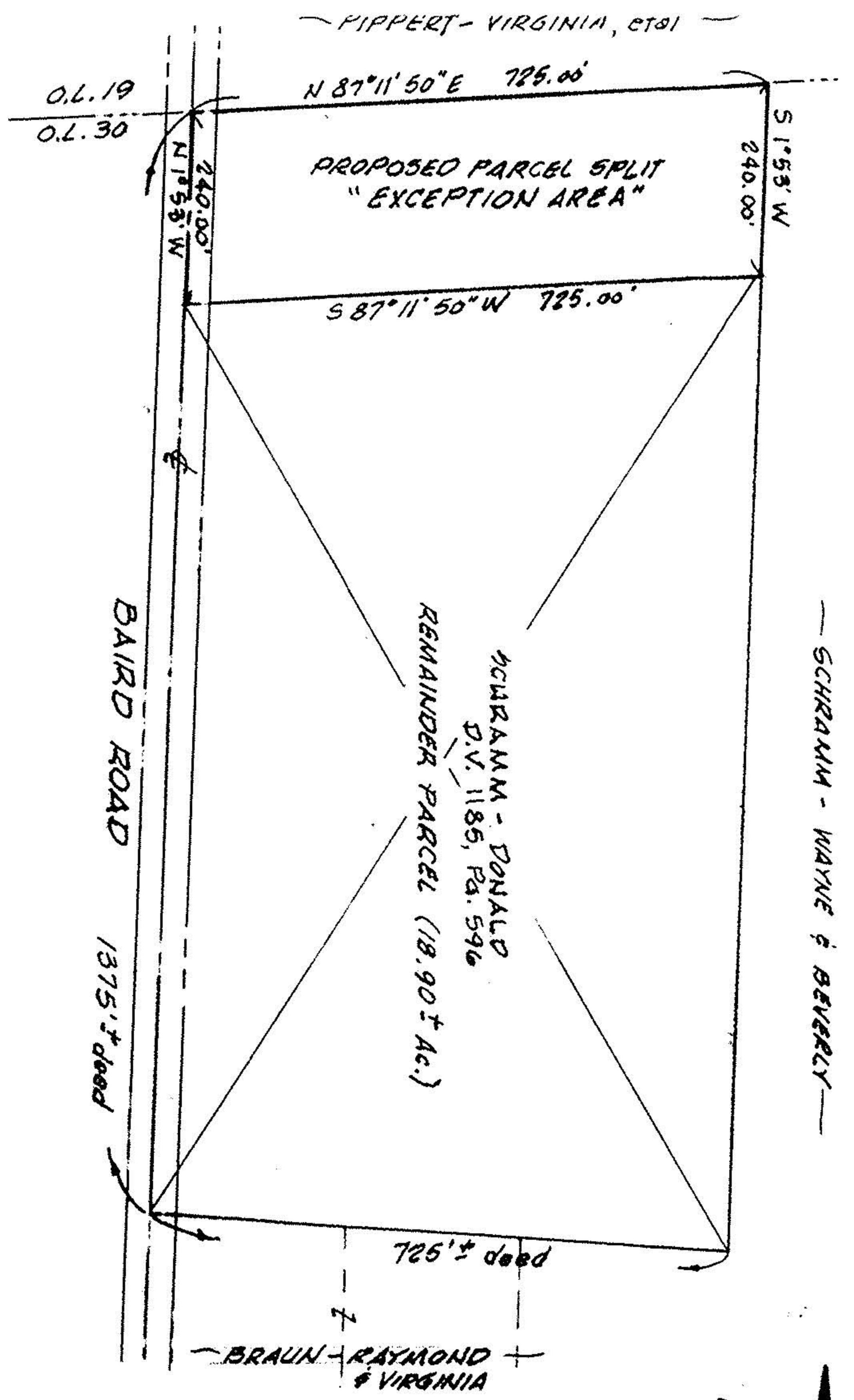

K.E. McCARTNEY & ASSOCIATES

ENGINEERS - SURVEYORS
ELYRIA, OHIO
JULY, 1990 4903218