

MAP OF REMAINDER PARCEL
PART OF ORIGINAL CAMDEN TWP. LOT 30, TRACT No. 10
TOWNSHIP OF CAMDEN, LORAIN COUNTY, OHIO

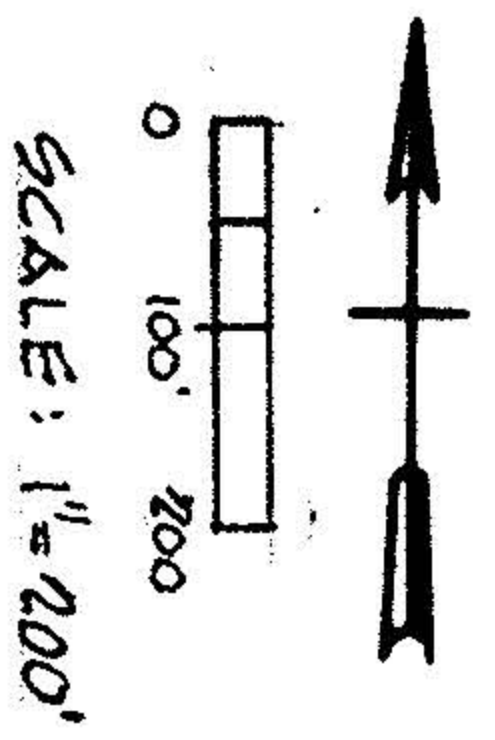
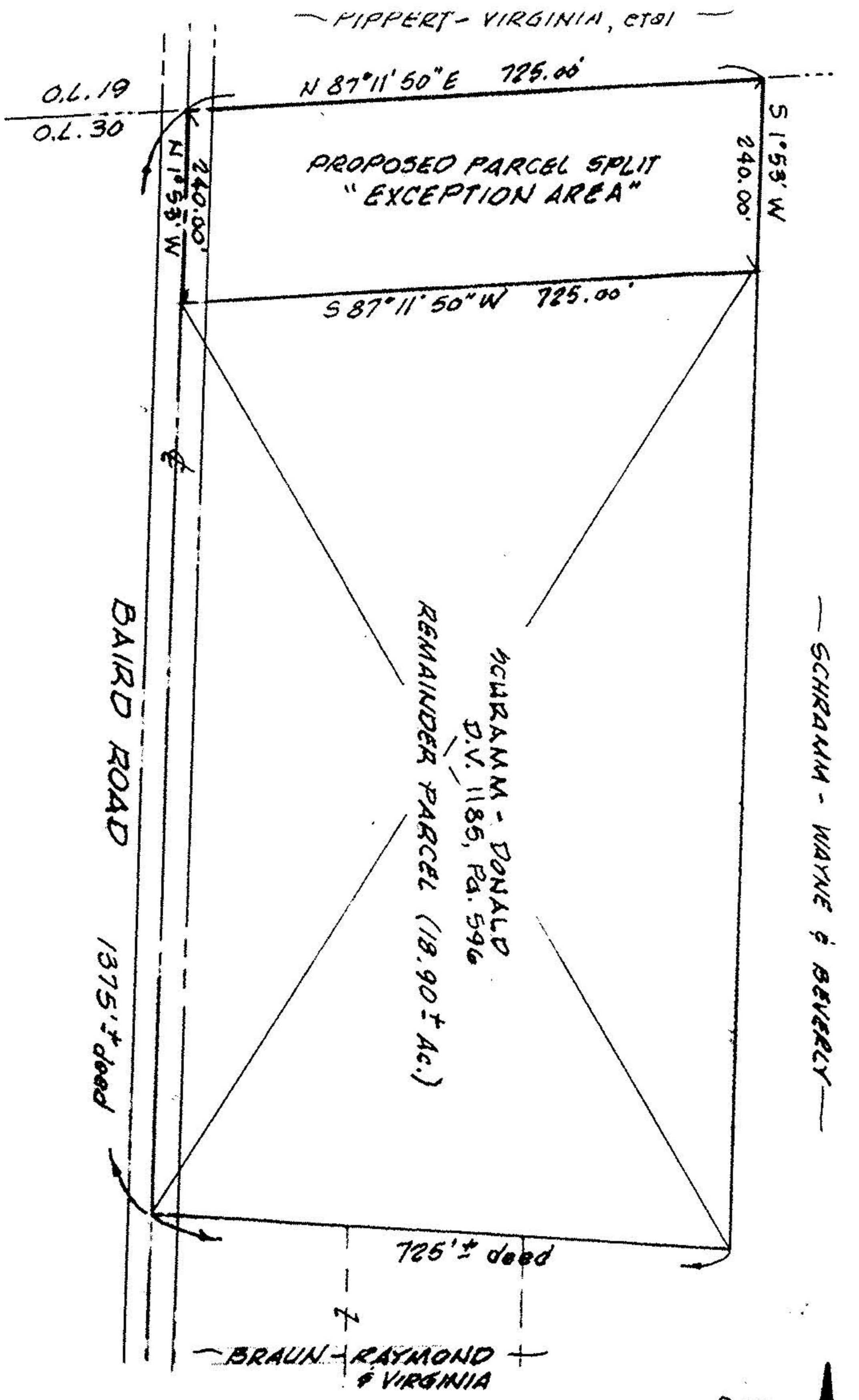

K.E. MCCARTNEY & ASSOCIATES

ENGINEERS - SURVEYORS

ELYRIA, OHIO

JULY, 1990 490-3218