

**SURVEY FOR: ED MORGAN
PART OF ORIGINAL CAMDEN TOWNSHIP LOTS NO. 16 & 17, TRACT 11
CAMDEN TOWNSHIP, COUNTY OF LORAIN, STATE OF OHIO**

BASIS OF BEARINGS: BEARINGS ARE TO AN ASSUMED MERIDIAN USED TO DEPICT ANGLES ONLY.

PRIOR DEED REFERENCE: VOL. 949, PG. 667

ANNE MARIE HARRISON
O.R.V. 968, PG. 210
24.00 AC.

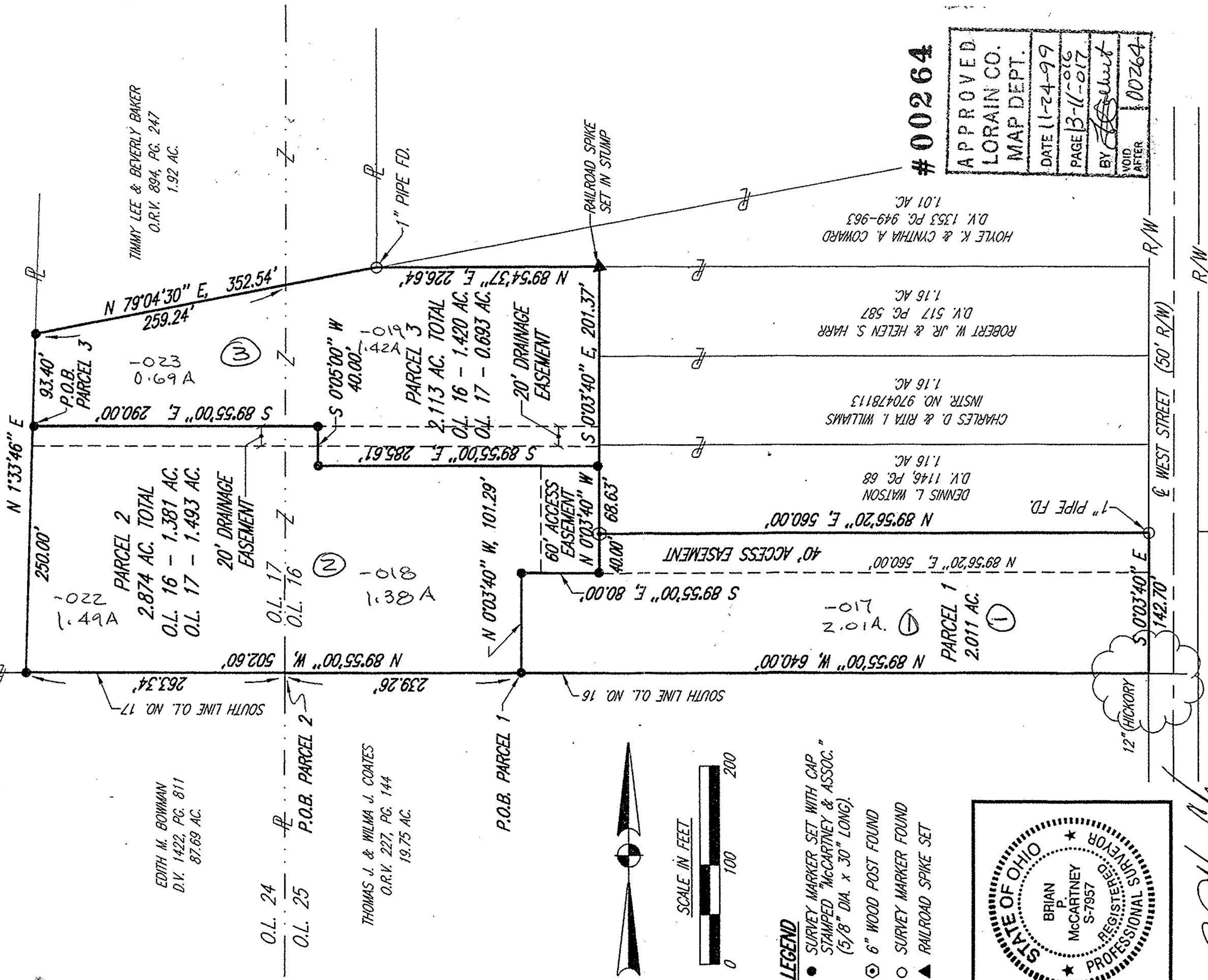

PARCEL 2
2.874 AC. TOTAL
O.L. 16 - 1.381 AC.
O.L. 17 - 1.493 AC.

PARCEL 3
2.113 AC. TOTAL
O.L. 16 - 1.420 AC.
O.L. 17 - 0.693 AC.

PARCEL 1
2.011 AC.

#00264

APPROVED.
LORAIN CO.
MAP DEPT.
DATE 11-24-99
PAGE 3-11-016
BY [Signature]
VOID AFTER 00264

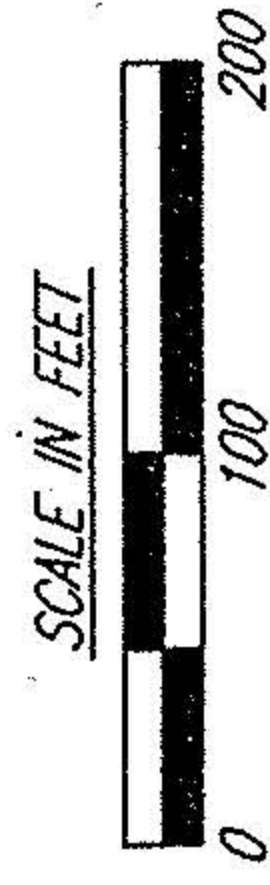

LEGEND

- SURVEY MARKER SET WITH CAP STAMPED "MCCARTNEY & ASSOC." (5/8" DIA. x 30" LONG).
- ⊙ 6" WOOD POST FOUND
- SURVEY MARKER FOUND
- ▲ RAILROAD SPIKE SET

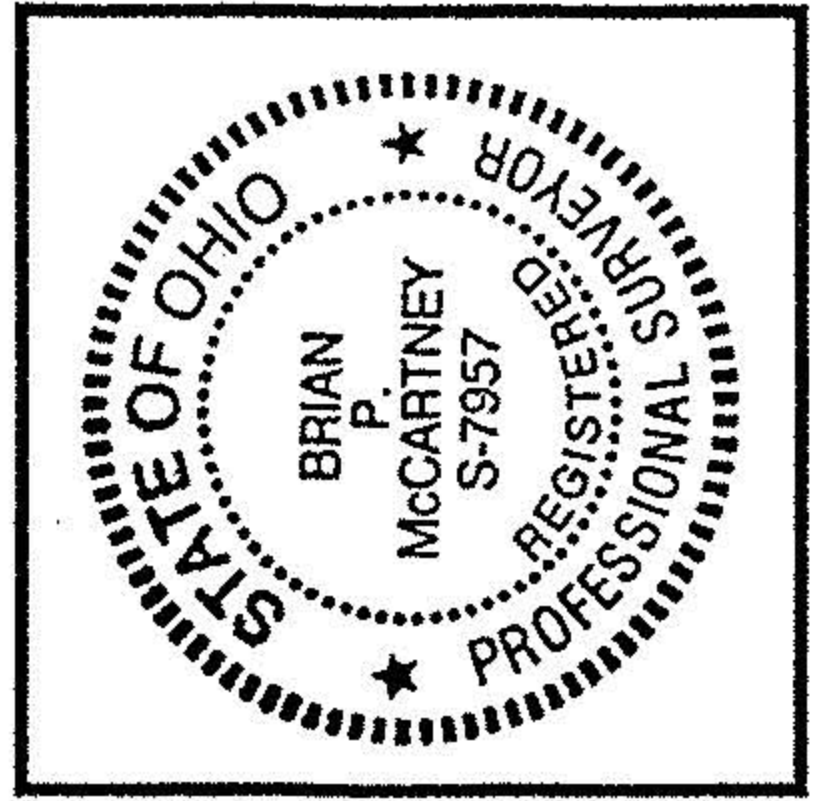

[Signature]
BRIAN P. MCCARTNEY, P.E., P.S.
OHIO REGISTERED SURVEYOR NO. S-7957
AUGUST, 1999

52 N. Diamond Street
Mansfield, Ohio 44902
419/525-0093, Fax: 419/525-0635



K.E. McCartney & Associates, Inc.

Engineers • Planners • Surveyors

230 Third Street
Elyria, Ohio 44035
440/323-9608, Fax: 440/323-3644