

PLAT OF SURVEY FOR
 WILLIAM P. GREENE, EILEEN M. WATTS & MEARL & KATHRYN KLINE
 O.L. 15 & 26, CAMDEN TWP., KIPTON VILLAGE
 LORAIN COUNTY, OHIO

McGLINCHY & ASSOCIATES
 625 N. WOODHILL DRIVE AMHERST, OHIO 44001
 JANUARY, 1993 Job No. 928834

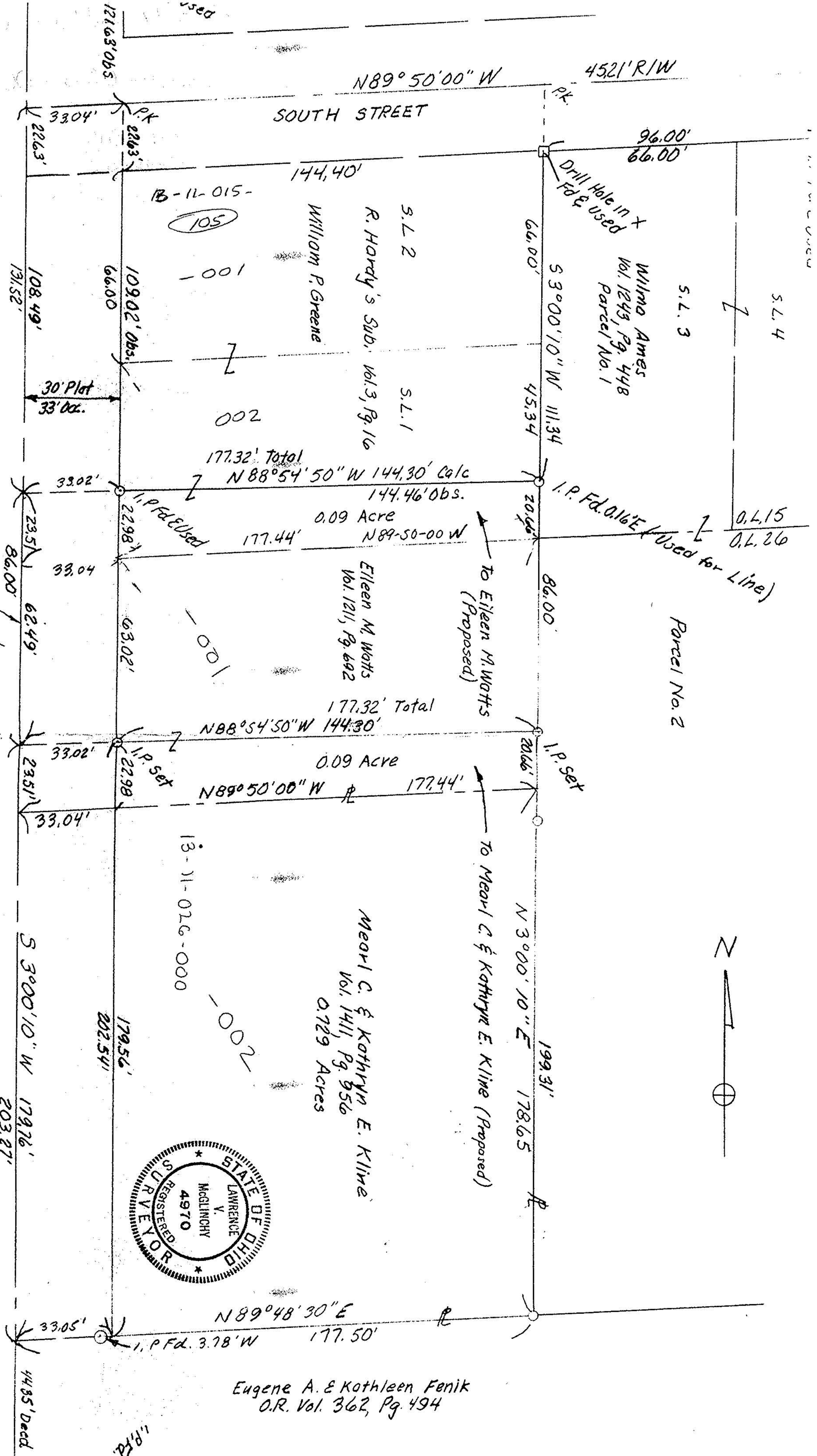

Eugene A. & Kathleen Fenik
 O.R. Vol. 362, Pg. 494