

Walter K. Ankert



Walter K. Ankert
Vol. 279 Pg. 426
Jan. 26, 1937

Parcel #4
0.500 AC.

Parcel #3
0.500 AC.

Parcel #2
0.500 AC.

Parcel #1
0.500 AC.

Morris A. & Charles Hardy Scott
Vol. 399 Pg. 316
Oct. 16, 1946

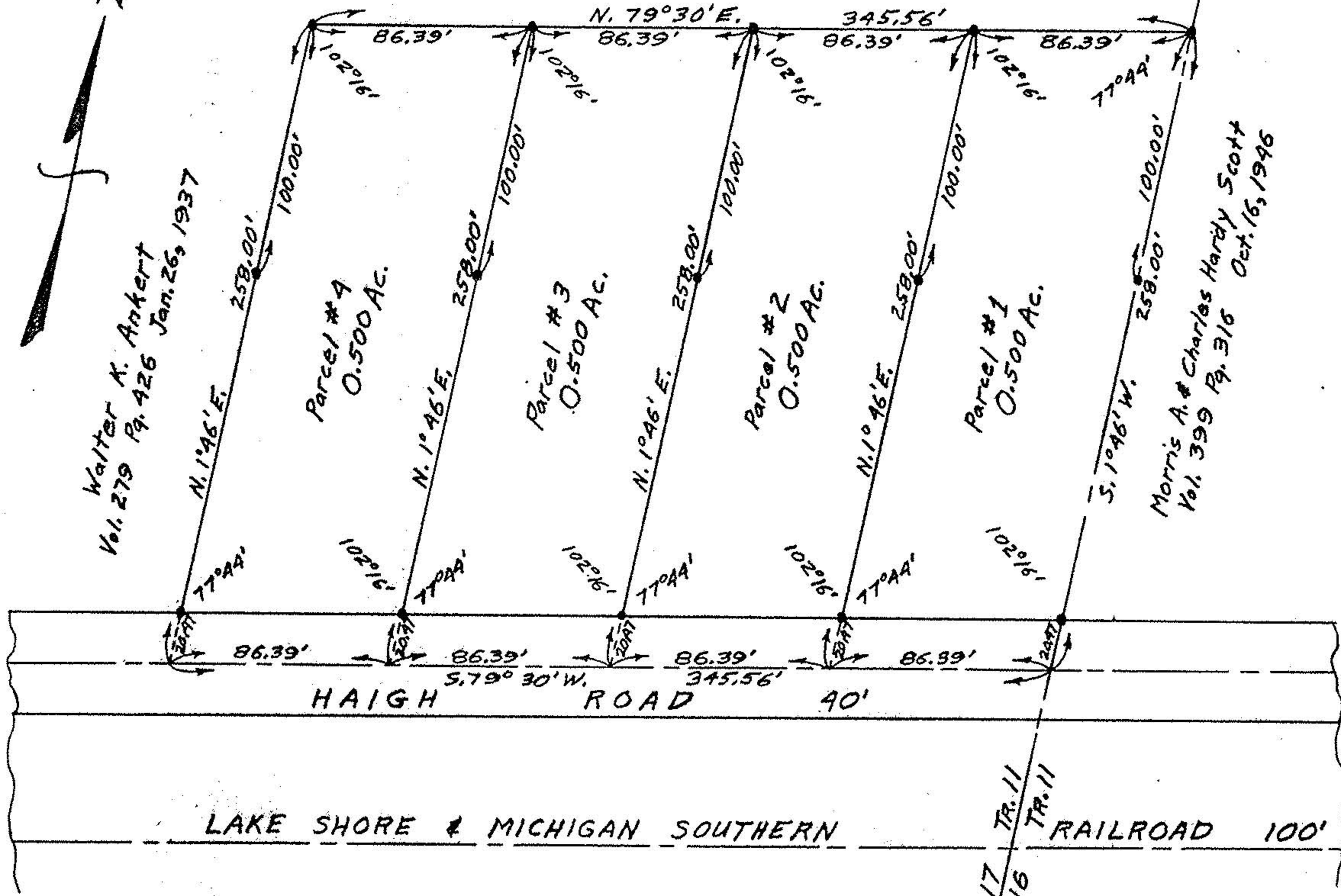

PLAT OF SURVEY FOR
WALTER K. ANKERT
ORIGINAL LOT 17 TRACT II
CAMDEN TOWNSHIP
LORAIN COUNTY - OHIO

SCALE: 1" = 60' OCTOBER 11, 1955
Registered Surveyor

NOTE: Iron pins set
shown thus: ●

