

#21744

APPROVED	DATE 4-18-96	PAGE 13-C	BY <i>J. Colwell</i>	VOID AFTER 21744
LORAIN CO. MAP DEPT.				

13-10-028-000-008
 NEIL E. & ROSALYN A. WHITNEY
 D.V. 1428 P. 598
 66.30 AC.

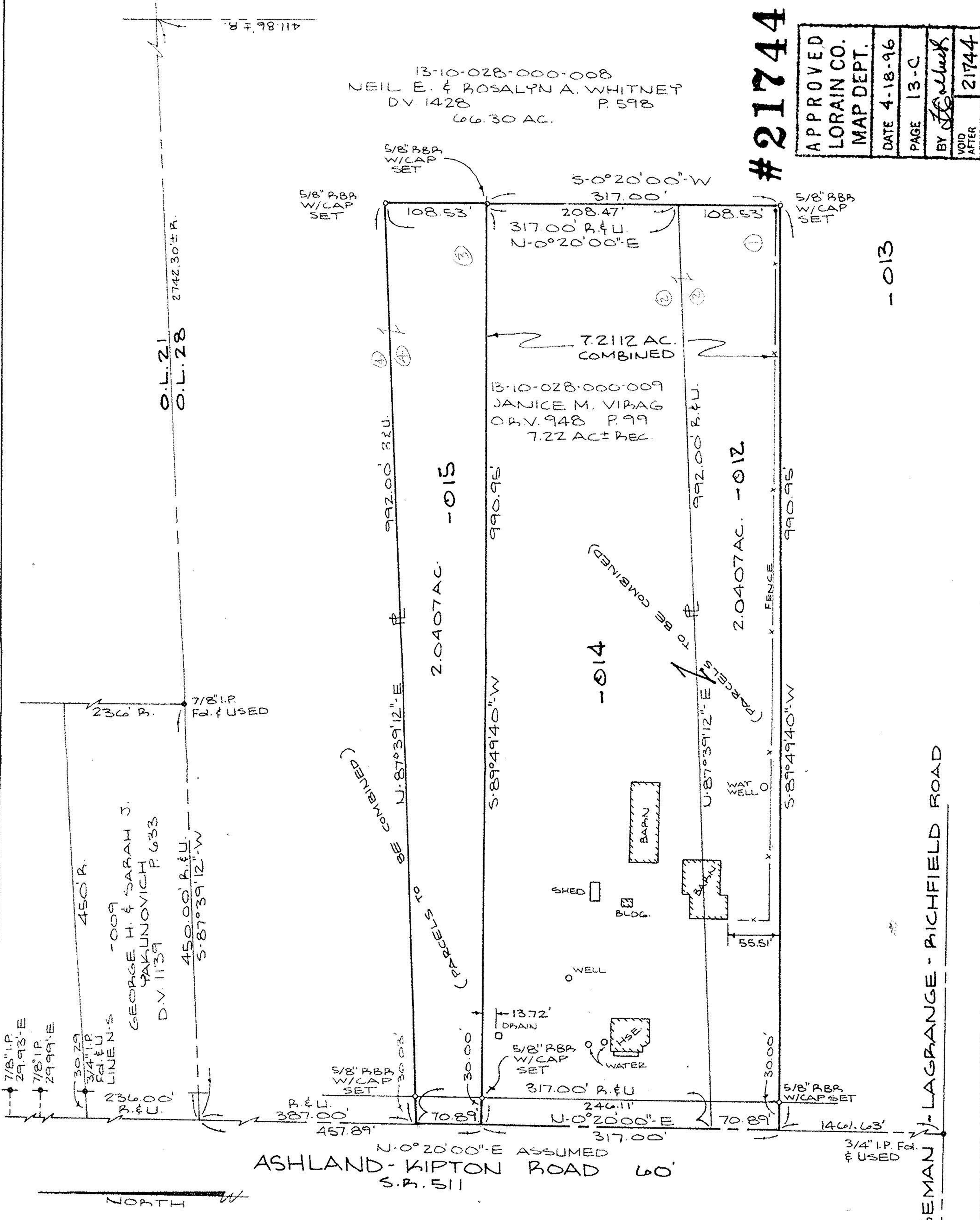

-013

-015

-014

WAKEMAN - LAGRANGE - RICHFIELD ROAD

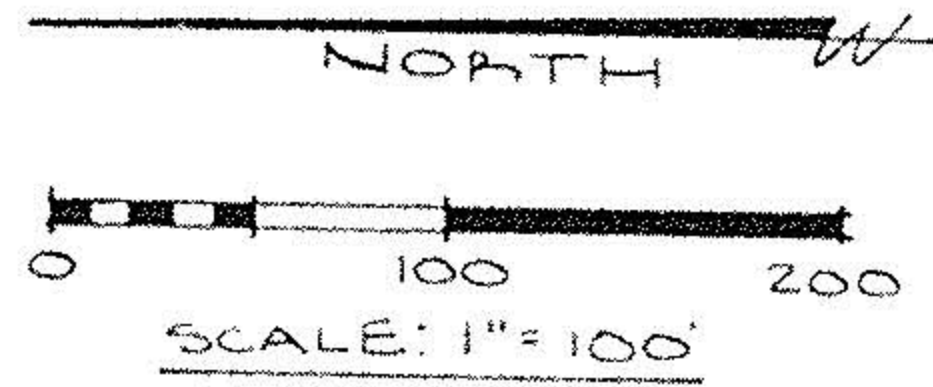

ASHLAND-KIPTON ROAD 60'
 S.R. 511

SURVEY MAP

PART OF ORIG. CAMDEN TOWNSHIP
 LOT No. 28 TRACT No. 10
 TOWNSHIP OF CAMDEN
 COUNTY OF LORAIN STATE OF OHIO
 NOV. 15, 1995

PREPARED BY:
KS ASSOCIATES INC.
 ENGINEERS SURVEYORS
David J. Powell
 REG. SURVEYOR No. 6333
 REVISED 01-25-96

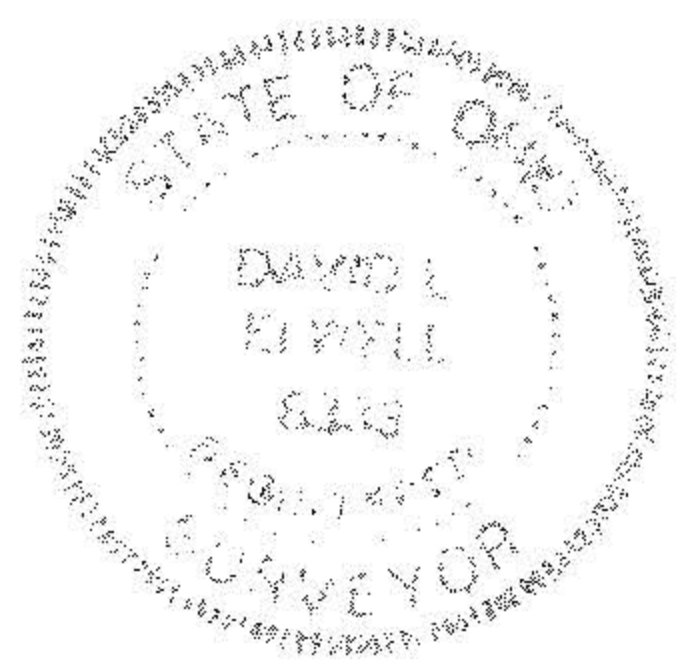

95397