

PIPPERT, VIRGINIA et al  
D.V. 1237, Pg. 554

003

13-10-030-000

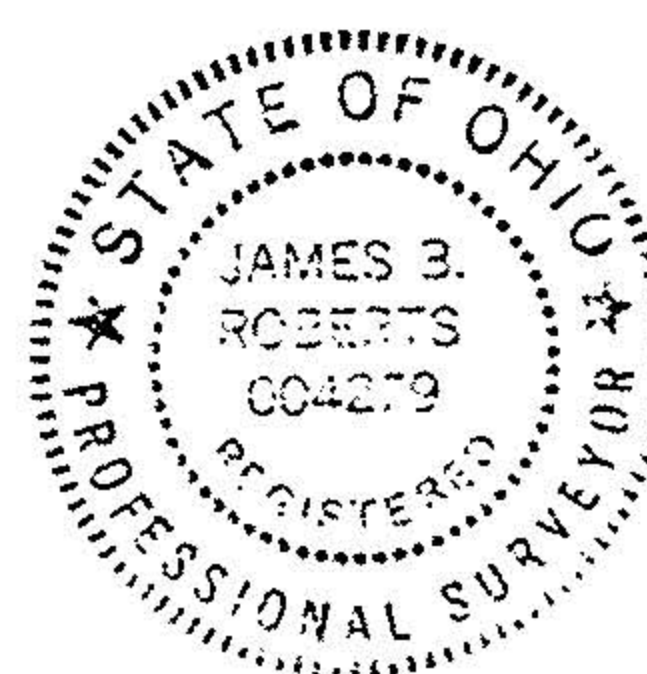
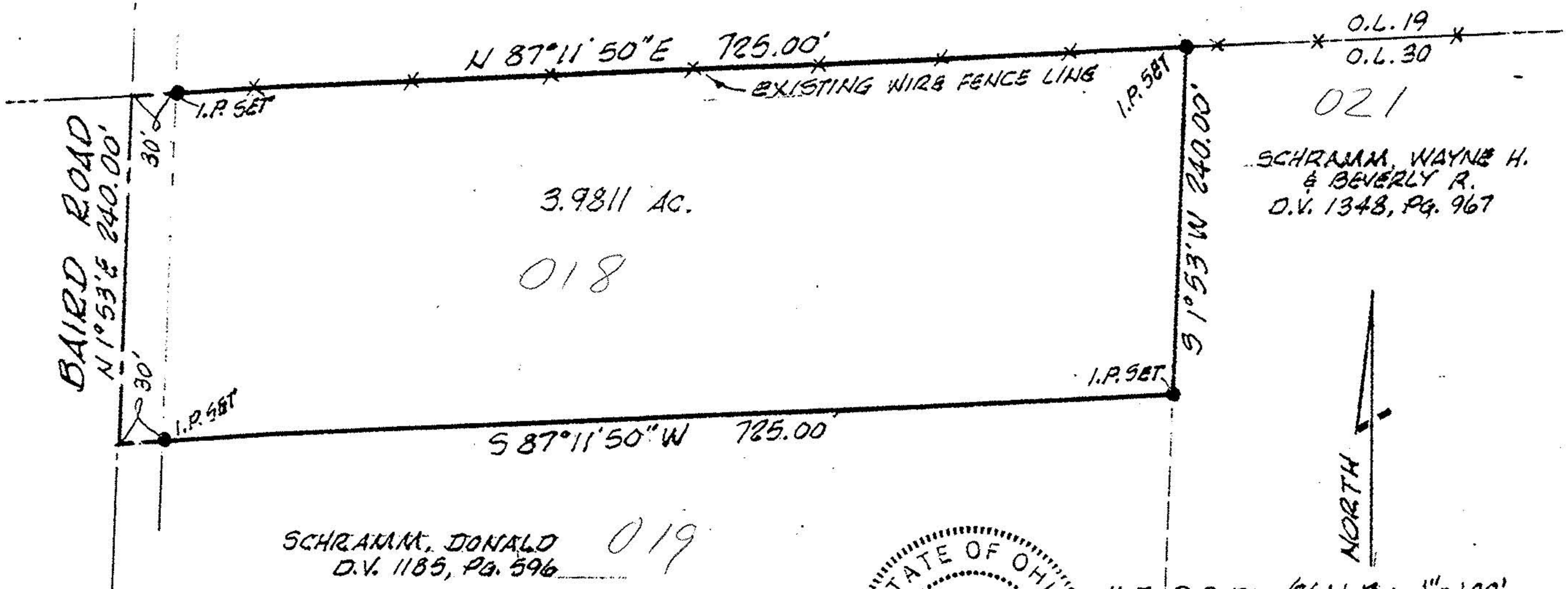

# 19079

APPROVED  
LORAIN CO.  
MAP DEPT.

DATE 8-6-90

PAGE 13-B

BY CAROLYN FRANCIS

VOID AFTER # 19079

MAP of PROPOSED PARCEL SPLIT  
PREPARED FOR: HARLAN SCHRAMM  
PART of ORIGINAL CAMDEN TWP. LOT 30, TRACT No. 10  
TOWNSHIP OF CAMDEN, LORAIN COUNTY, OHIO

K.E. MCCARTNEY & ASSOCIATES  
ENGINEERS - SURVEYORS  
ELYRIA OHIO  
JUNE, 1990 #903218

REF: OUT OF P.P. No. 13-10-030-000-014