

PLAT OF SURVEY FOR  
 WILLIAM P. GREENE, EILEEN M. WATTS & MEARL EKATHRYN KLINE  
 O.L. 15 & 26, CAMDEN TWP, KIPTON VILLAGE  
 LORAIN COUNTY, OHIO

McGLINCHY & ASSOCIATES  
 625 N. WOODHILL DRIVE AMHERST, OHIO 44001  
 JANUARY, 1993 Job No. 928844

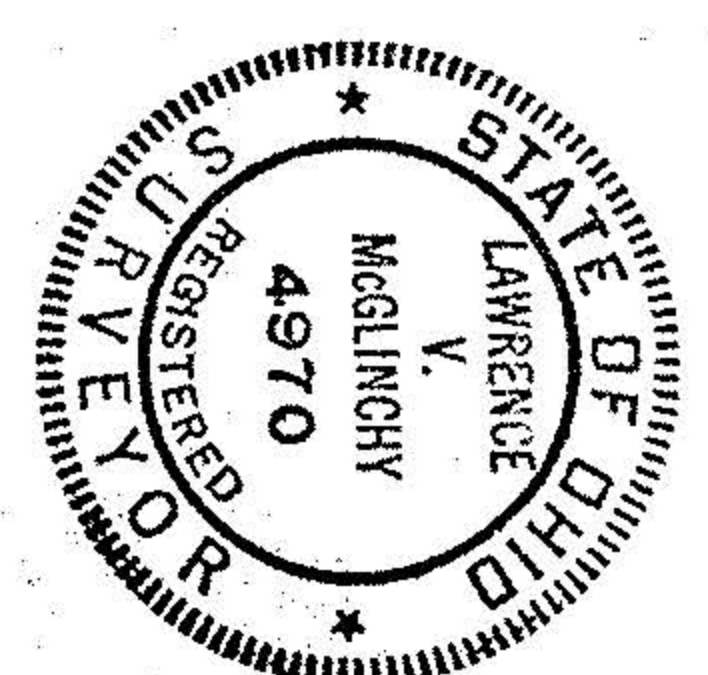

Eugene A. & Kathleen Fenik  
 O.R. Vol. 362, Pg. 494

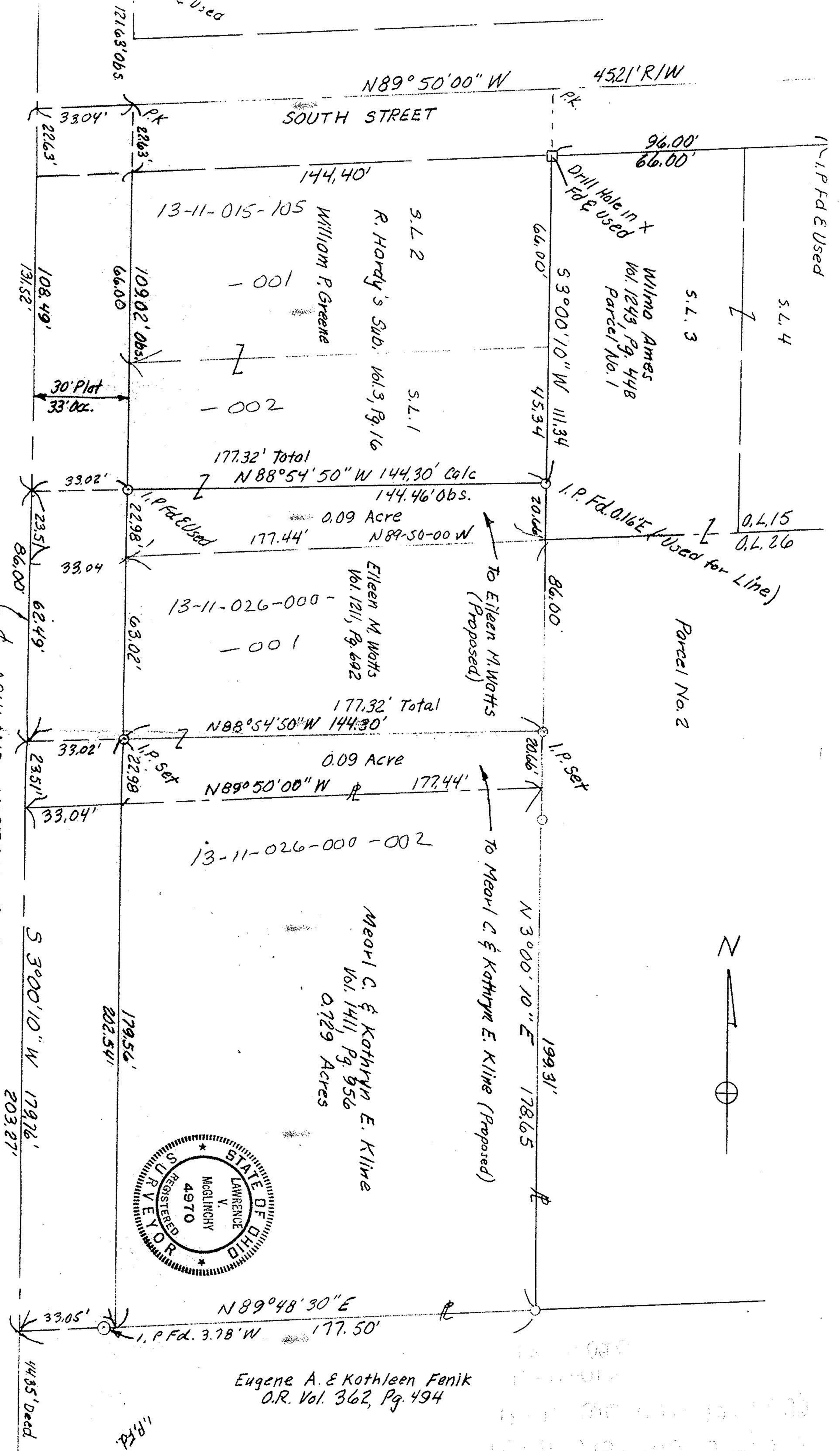