

13-09-034-000-018
DWIGHT H. HOLT &
ELAINE HOLT
49420 AUSTIN RD.
DOC. No. 19990605423

MAP OF SURVEY

FOR

BETTY LEIMBACH



BY, *James B. Root*
JAMES B. ROOT
REGISTERED SURVEYOR No. 5045

JAMES B. ROOT & ASSOCIATES
200 ELLEN DRIVE, BEREA OHIO 44017
(440)243-9843 FAX (440) 243-3026

SITUATED IN THE TOWNSHIP OF CAMDEN
COUNTY OF LORAIN, STATE OF OHIO AND
KNOWN AS BEING PART OF THE ORIGINAL
CAMDEN TOWNSHIP LOT No. 34 IN TRACT No.9

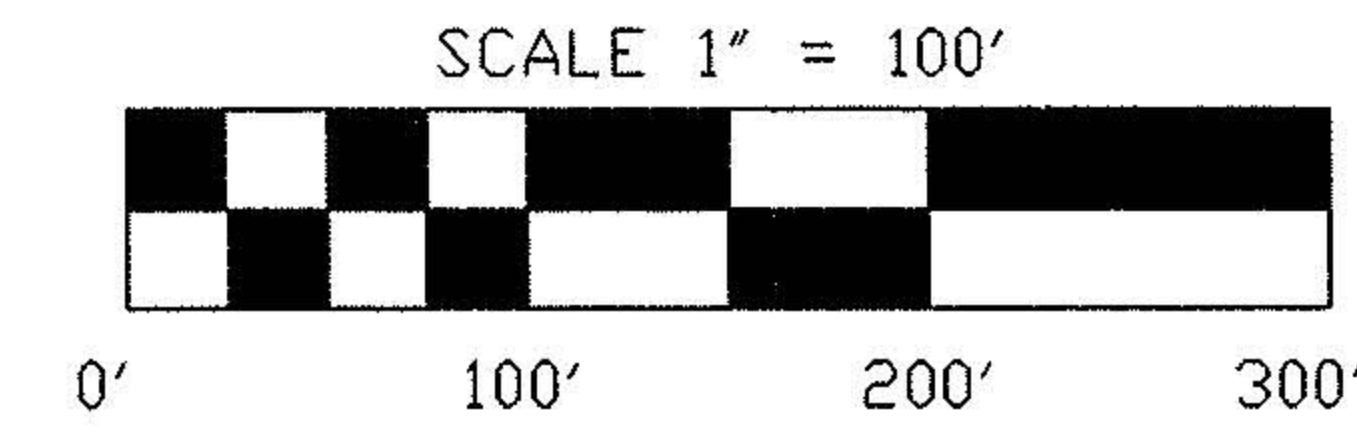

SCALE: 1"=100'-0" DATE: 04/08/2003
DRAWN BY: GFB CHK'D BY: JBR
REGISTERED SURVEYOR 5045 F.B. JB-5, PG. 120

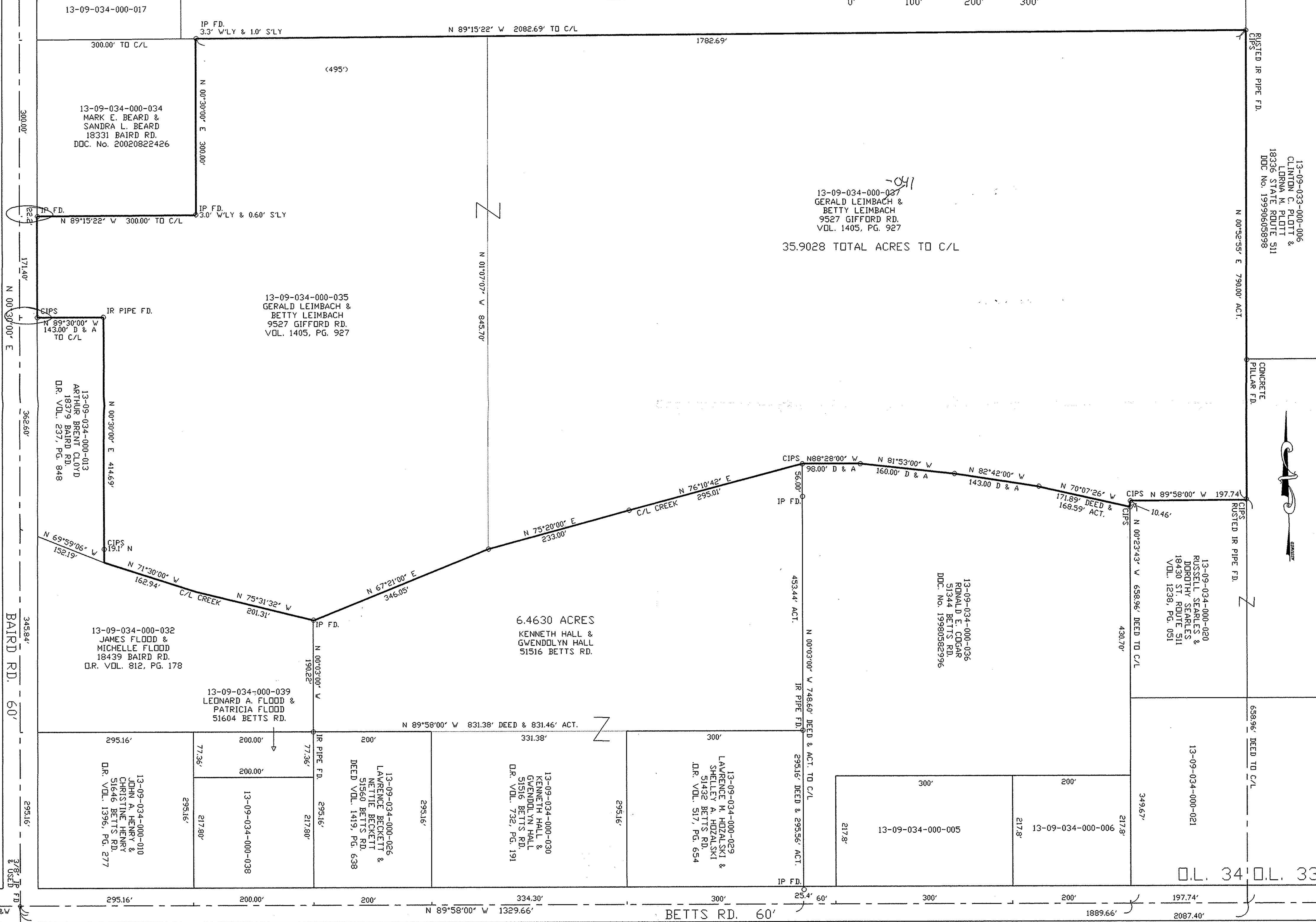

13-09-034-000-017
300.00' TO C/L

13-09-034-000-034
MARK E. BEARD &
SANDRA L. BEARD
18331 BAIRD RD.
DOC. No. 20020822426

13-09-034-000-035
GERALD LEIMBACH &
BETTY LEIMBACH
9527 GIFFORD RD.
VOL. 1405, PG. 927

13-09-034-000-013
ARTHUR BRENT CLAYD
18379 BAIRD RD.
D.R. VOL. 237, PG. 848

13-09-034-000-032
JAMES FLOOD &
MICHELLE FLOOD
18439 BAIRD RD.
D.R. VOL. 812, PG. 178

13-09-034-000-039
LEONARD A. FLOOD &
PATRICIA FLOOD
51604 BETTS RD.

13-09-034-000-010
JOHN A. HENRY &
CHRISTINE HENRY
51646 BETTS RD.
D.R. VOL. 1396, PG. 277

13-09-034-000-026
LAWRENCE BECKETT &
NETTIE BECKETT
51560 BETTS RD.
DEED VOL. 1419, PG. 638

13-09-034-000-030
KENNETH HALL &
GWENDOLYN HALL
51516 BETTS RD.
D.R. VOL. 732, PG. 191

13-09-034-000-029
LAWRENCE M. HOZALSKI &
SHELLEY A. HOZALSKI
51432 BETTS RD.
D.R. VOL. 517, PG. 654

13-09-034-000-005

13-09-034-000-006

13-09-034-000-021

6.4630 ACRES
KENNETH HALL &
GWENDOLYN HALL
51516 BETTS RD.

13-09-034-000-027
GERALD LEIMBACH &
BETTY LEIMBACH
9527 GIFFORD RD.
VOL. 1405, PG. 927
35.9028 TOTAL ACRES TO C/L

13-09-033-000-006
CLINTON C. PLOTT &
LORNA M. PLOTT
18336 STATE ROUTE 511
DOC. No. 19990605898

13-09-034-000-020
RUSSELL SEARLES &
DOROTHY SEARLES
18430 ST. ROUTE 511
VOL. 1238, PG. 051

BAIRD RD. 60'

BETTS RD. 60'

O.L. 34 O.L. 33