

MAP OF SURVEY OF 1.00 AC. SPLIT
 FOR JOYCE IVES
 CAMDEN TWP. - TRACT 10 - D.L. 28
 10/88 SCALE 1" = 100'
 JOHN R. HAMILTON - REG. SURV. #6861

#18268

ORTH
 1" = 100'

S.R. 511 (ASHLAND-KIPTON RD.)

WOOD FENCE POST
 153' X

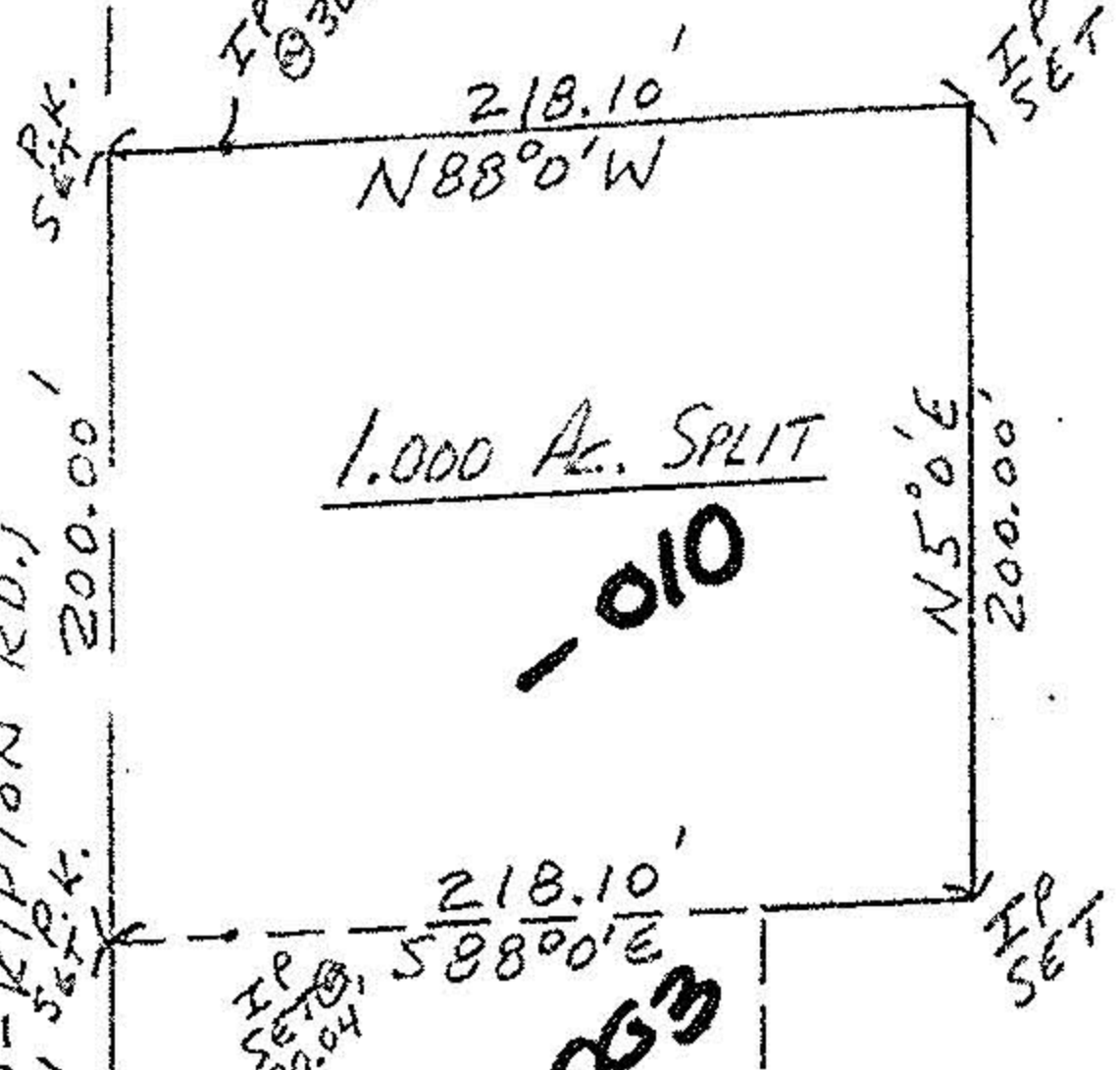

1.00 AC. SPLIT

1010

218.10'

S88°0'E

JOHN P. + ANNE
 METZGER DEED VOL.
 1358, P. 448

JOYCE IVES
 DEED VOL. 1006 P. 97
 8.00 AC. ORIG.
 7.00 AC. REM.

#18268

APPROVED LORAIN CO. MAP DEPT.	
DATE	12-27-88
PAGE	13-C
BY	<i>Carl Travers</i>
VOID AFTER	# 18268

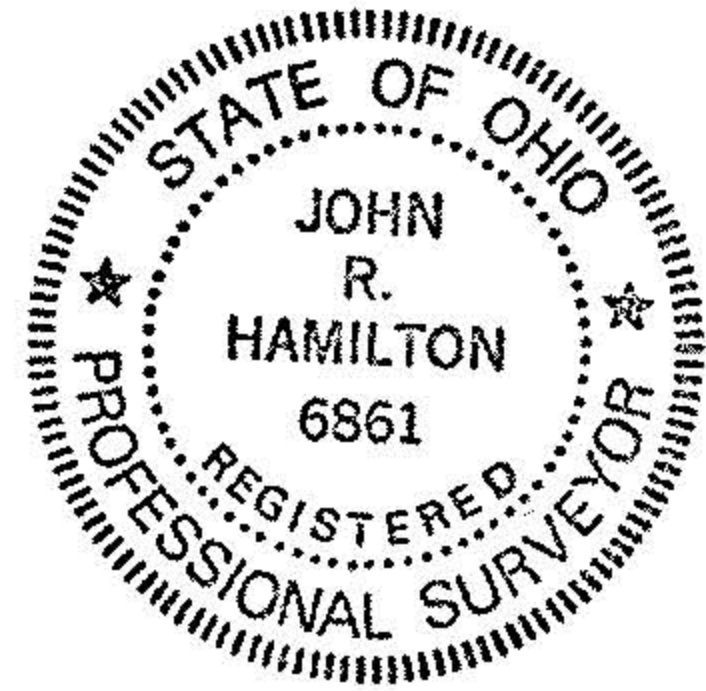

588°0'E
 S.R. 303 (WAKEMAN-LAGRANGE RD.)

REBAR
 FD.