

Gerald & Betty Leimbach  
Remainder 42.06 Acres

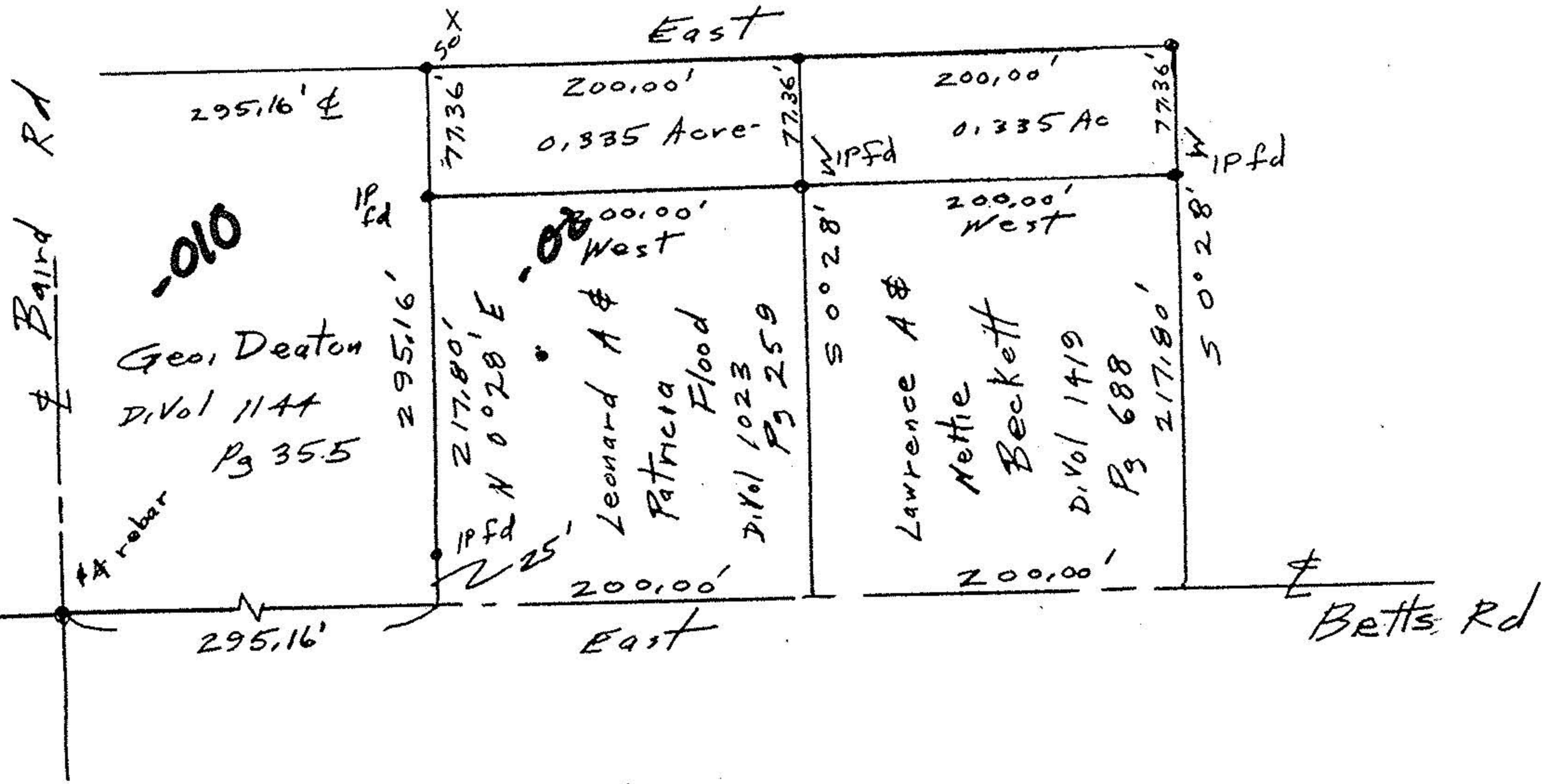

N# 18432

APPROVED  
LORAIN CO.  
MAP DEPT.

DATE 5-12-89

PAGE 13-F

BY Carol Francis

VOID AFTER # 18432

John Poznywal  
Reg Surveyor  
5292

Survey for Leonard Flood &  
Lawrence Beckett  
Part of original Lot 34 Tracts 9  
Lorain County Ohio  
Scale 1"=100' Apr 27, 1989

Bearings from  
Recorded Deeds