

LAUNDON . SIMON . CAHL & ASSOC. INC.  
 CONSULTING ENGINEERS & SURVEYORS  
 219 COURT ST. ELYRIA, OHIO 44035

SURVEY P-2:

TED SCHULLER

g. Lot 12	City of	Date SEPT. '91 Scale 1" = 200'
orig. Sec	Village of	Dwn. by R.G.S. Chkd. by R.C.
fract 9	County of LORAIN	Job No. 91-2101 F.B.
Township of CAMDEN	State of OHIO	Printed OCT 4

13-09-012-000-0000



GIFFORD RD. 60'

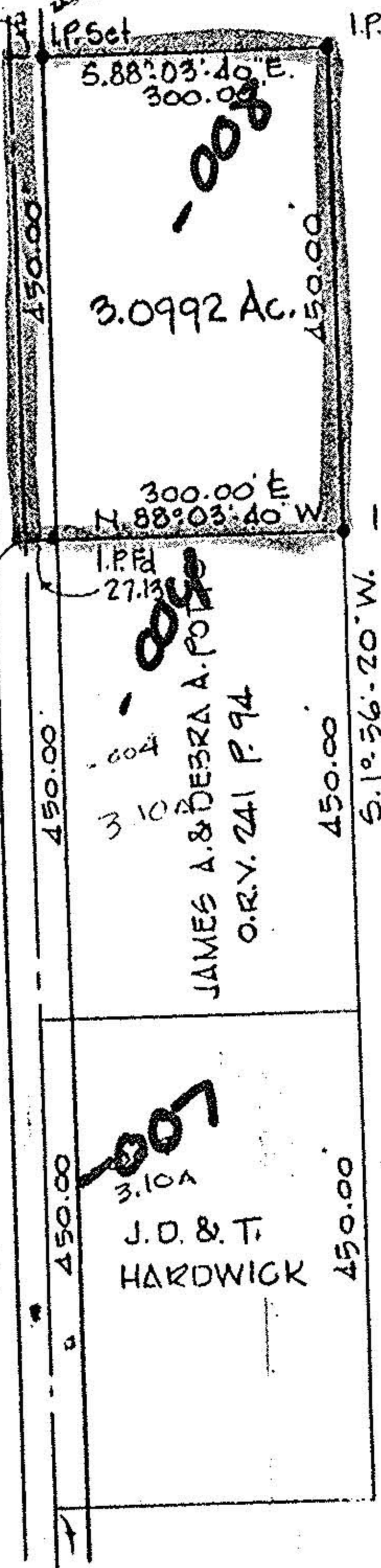

RALPH W. & BEVERLY J.  
 FRABOTTA  
 V. 961 P. 81

13-09-012-000-  
**19656**

APPROVED  
 LORAIN CO.  
 MAP DEPT.  
 DATE 11-8-91  
 PAGE 13-H  
 BY CAROLYN FRANCIS  
 VOID AFTER # 19656



BRONSON RD.

Store Mon.

O.L. 12

O.L. 25