



LAUNDON • SIMON • CAHL & ASSOC., INC.
 CONSULTING ENGINEERS & SURVEYORS
 110 MIDDLE AVE., ELYRIA, O. 44035

SURVEY FOR:

WHITE BROS. PARTNERSHIP

Orig. Lot 16	City of	Date 6-3-96 Scale 1"=100'
Orig. Sec	Village of	Dwn. by R.G.S. Chkd. by R.C.
Tract 9	County of LORAIN	Job No. 96-2864 F.B. 239/19
Township of CAMDEN	State of OHIO	Printed

M.B. w/ i.p. Used

RD. 60

303

APPROVED
LORAIN CO.
MAP DEPT

DATE 7-16-96

PAGE 13-F

BY K.DVE

21836

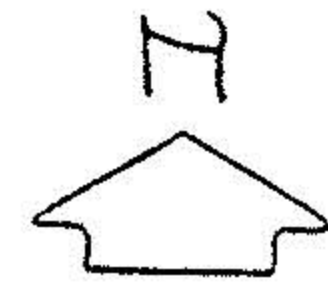
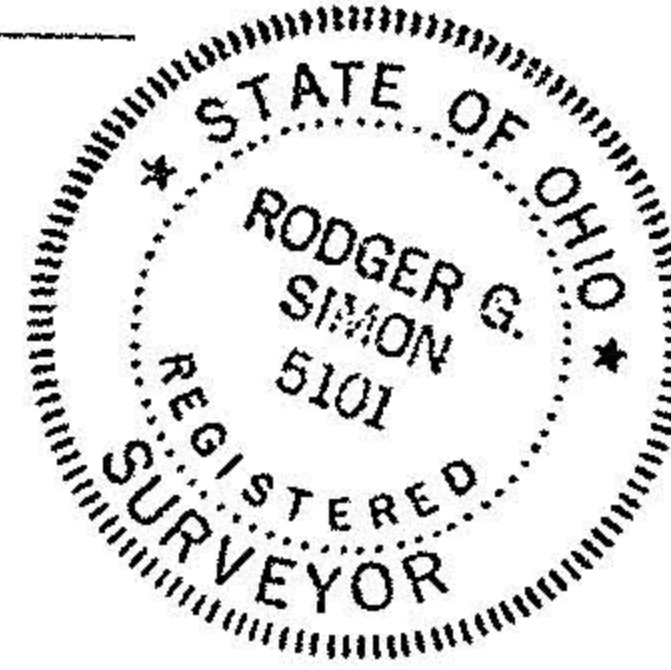

HUGH LEONARD & DELORES A. WHITNEY
 D.V. 1031 P 780

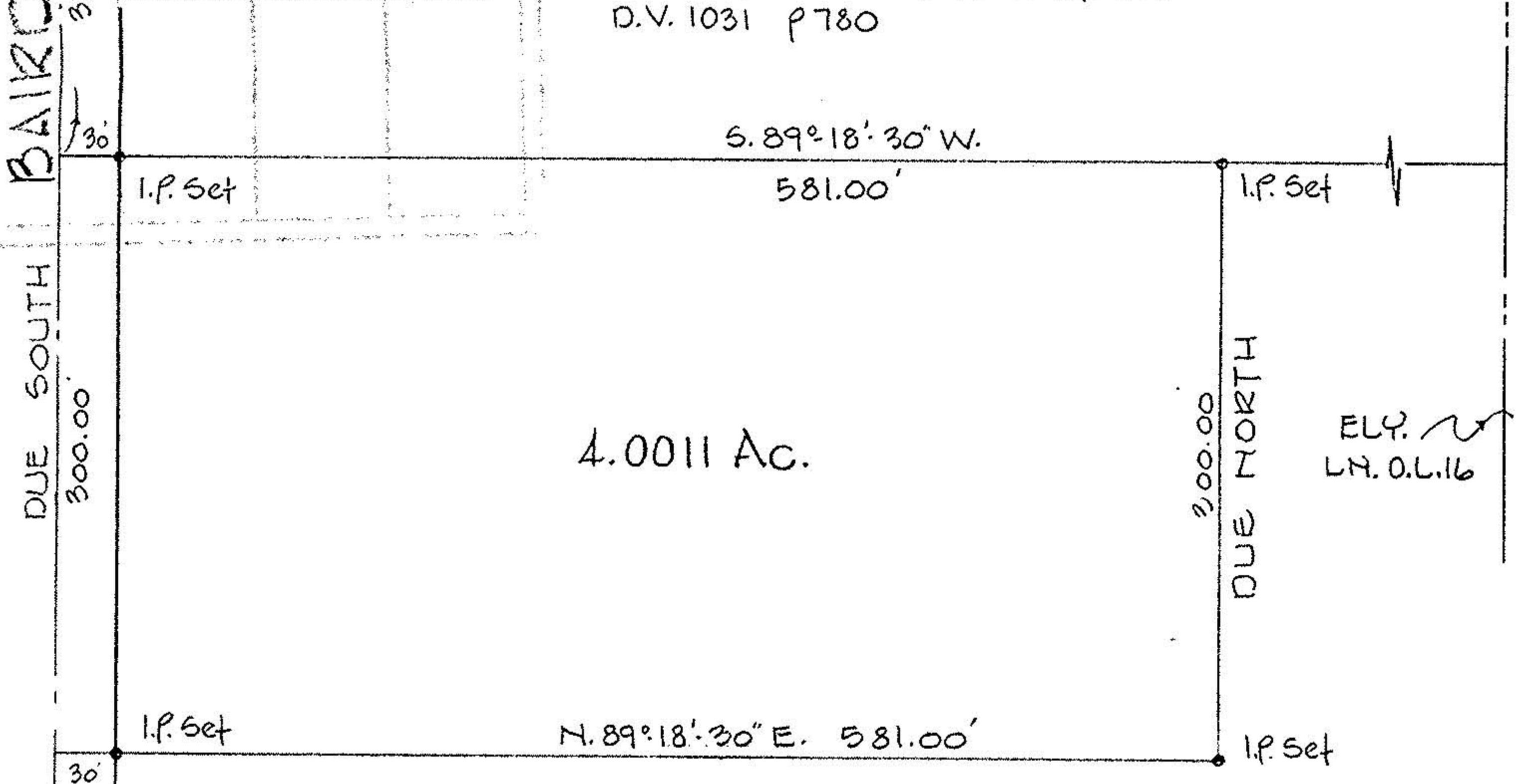

ELY. LN. O.L. 16

RMDR. of -003 26.00 Ac. Calc.
 WHITE BROTHERS PARTNERSHIP
 O.R.V. 975 P. 394

NOTE:
 BRGS. ARE ASSUMED AND
 USED TO DESCRIBE ANGLES
 ONLY

O.L. 16
 O.L. 21

30'
 I.P. Used for