

WILLIAM B. BARTON
 Reg. Land Surveyor No. 4438
 188 PARKWOOD AVENUE
 AVON LAKE, OHIO 44012
 TELEPHONE (216) 933-6662

O.L. 6 Tr. 9
 O.L. 13 Tr. 9

John L. Whitney
 D.Y. 1257 Pg. 811

John E. & Jeannette B. Mihales
 D.V. 1003 Pg. 331

1285.50
 + 586.89
 1872.39
 25.71
 1898.10

Parcel "A"
 22.9643 AC.

W. E. Swiers
 D.V. 1112 Pg. 14

James L. & Marion E. Woodrum
 D.V. 1183 Pg. 747

Arthur & Linda K.
 BRENNER
 D.V. 1167 Pg. 499

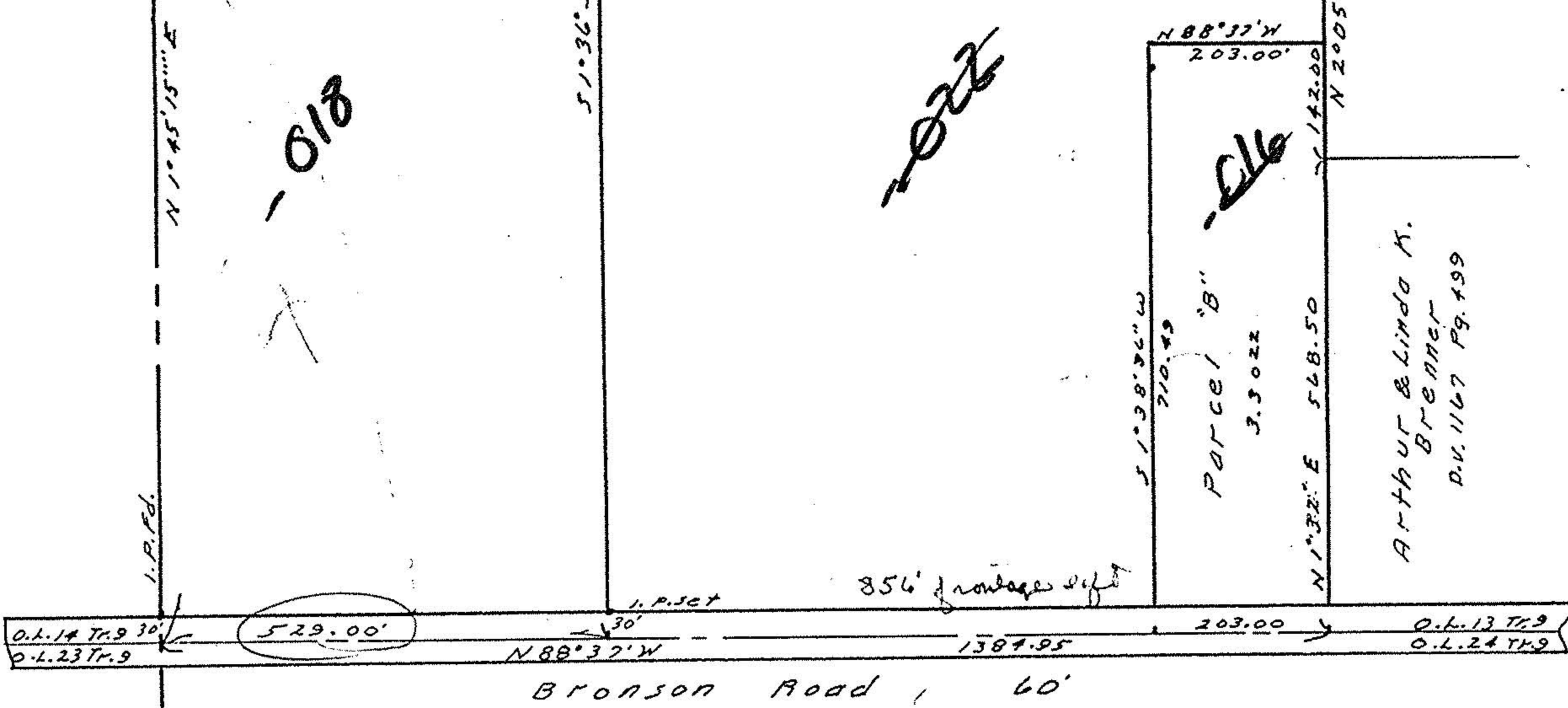

SURVEY
 of
 Part of Original Lot No. 9, Tract No. 13, Camden
 Township, Lorain, Ohio. Scale 1"=200'
 March 5, 1987

Note:
 Parcel B taken from information of survey
 made by Arnold F. Koepf, Reg. Surveyor
 dated March 23, 1982.

#18340

APPROVED LORAIN CO. MAP DEPT.
DATE 3-7-89
PAGE 13-G
BY <i>lf</i>
VOID AFTER #18340

