

MAP OF PARCELS "A" + "B" FOR W. SWICKS
 D.L.#13-TRACT #9 - CAMDEN TWP.
 OCT. 1988 SCALE 1"=100'

JOHN R. HAMILTON
 REG. SURV. #6861

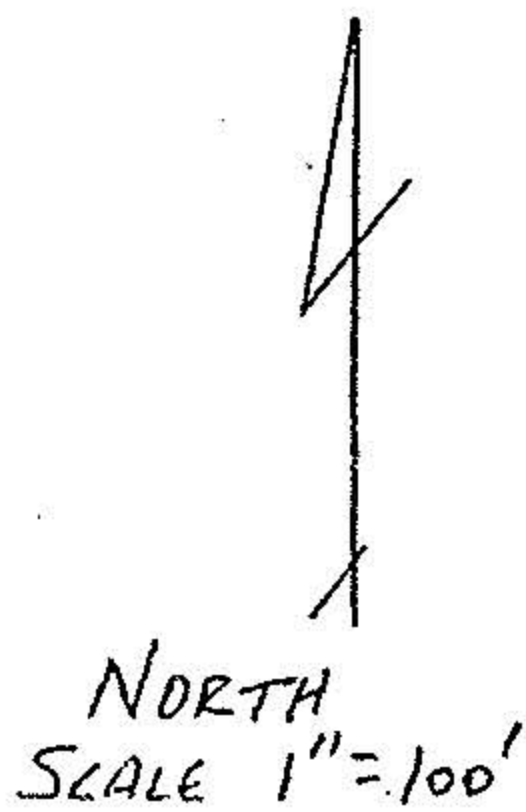

WESLEY SWICKS
 DEED VOL. 1112 P. 14
 35.0 AC. ORIG.
 24.951 AC. REM.



D.L.#13 - TRACT #9
 CAMDEN TWP.

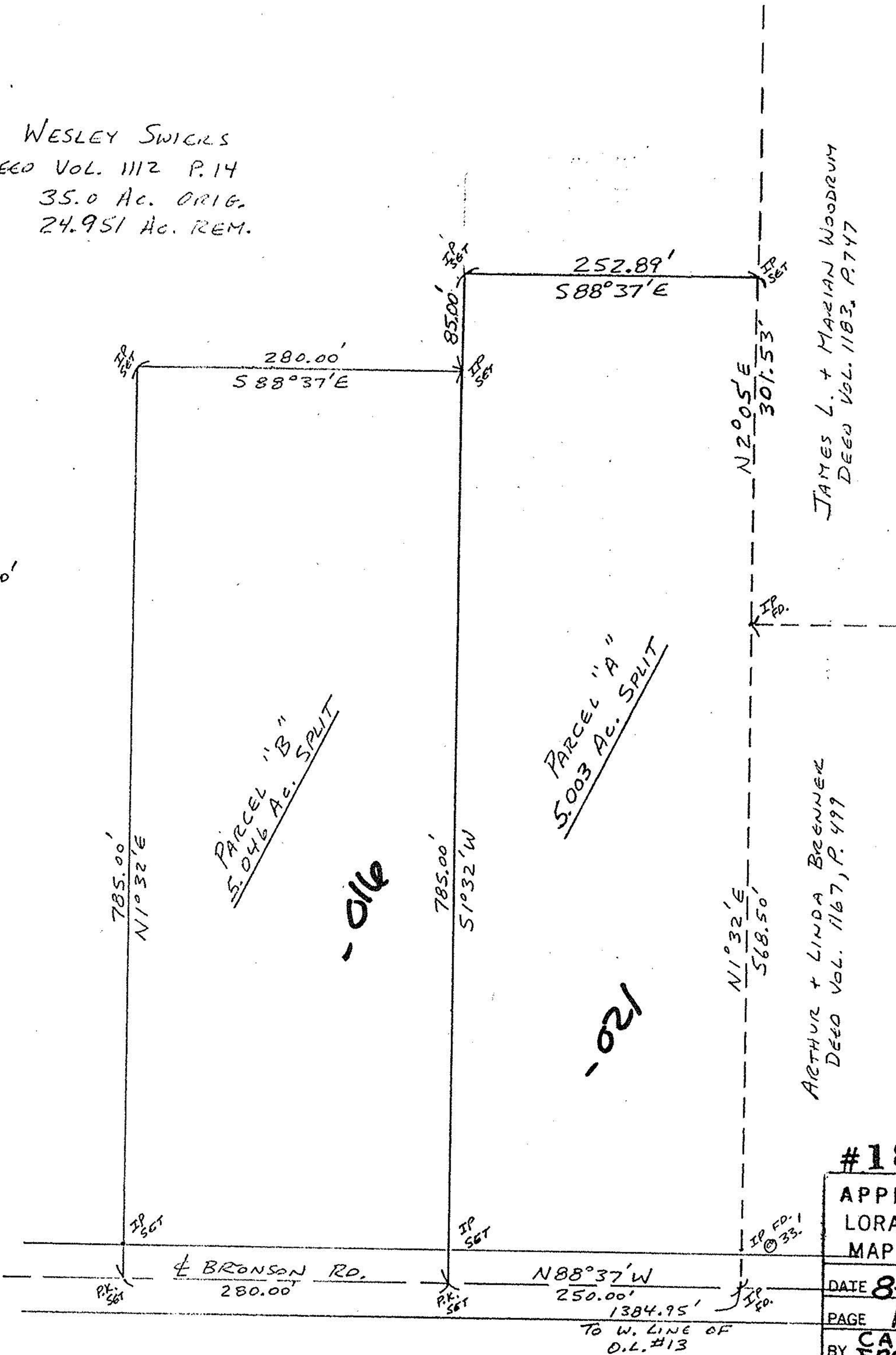

JAMES L. + MARIAN WOODRUM
 DEED VOL. 1103, P. 747

ARTHUR + LINDA BRENNER
 DEED VOL. 1167, P. 499

-016-

-021-

#18579
APPROVED LORAIN CO. MAP DEPT.
DATE 8-14-89
PAGE 13-G
BY CAROLYN FRANCIS
VOID AFTER #18579

13-09-013-000