

#10000

PLLOT OF SURVEY FOR

EILEEN PENKAVA

SITUATED IN THE TOWNSHIP OF COMDEN, COUNTY OF LORAIN, STATE OF OHIO AND KNOWN AS BEING A PART OF THE WEST HALF LOT NO. 11, TRACT B, TOWNSHIP 4-N, RANGE 19-W.

NORTH

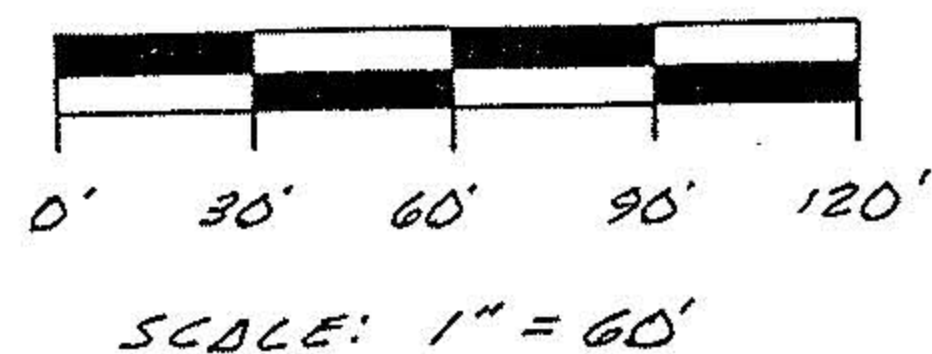

#18898

APPROVED LORAIN CO. MAP DEPT.

DATE 4-5-90

PAGE 13-H

BY CAROLYN FRANCIS

VOID AFTER # 18898



William L. Fox  
William L. Fox, P.S.  
Reg. Surveyor No. 5878

LEGEND

- MON. BOX FOUND
- △ 1/2 SPIKE SET
- IRON PIN SET

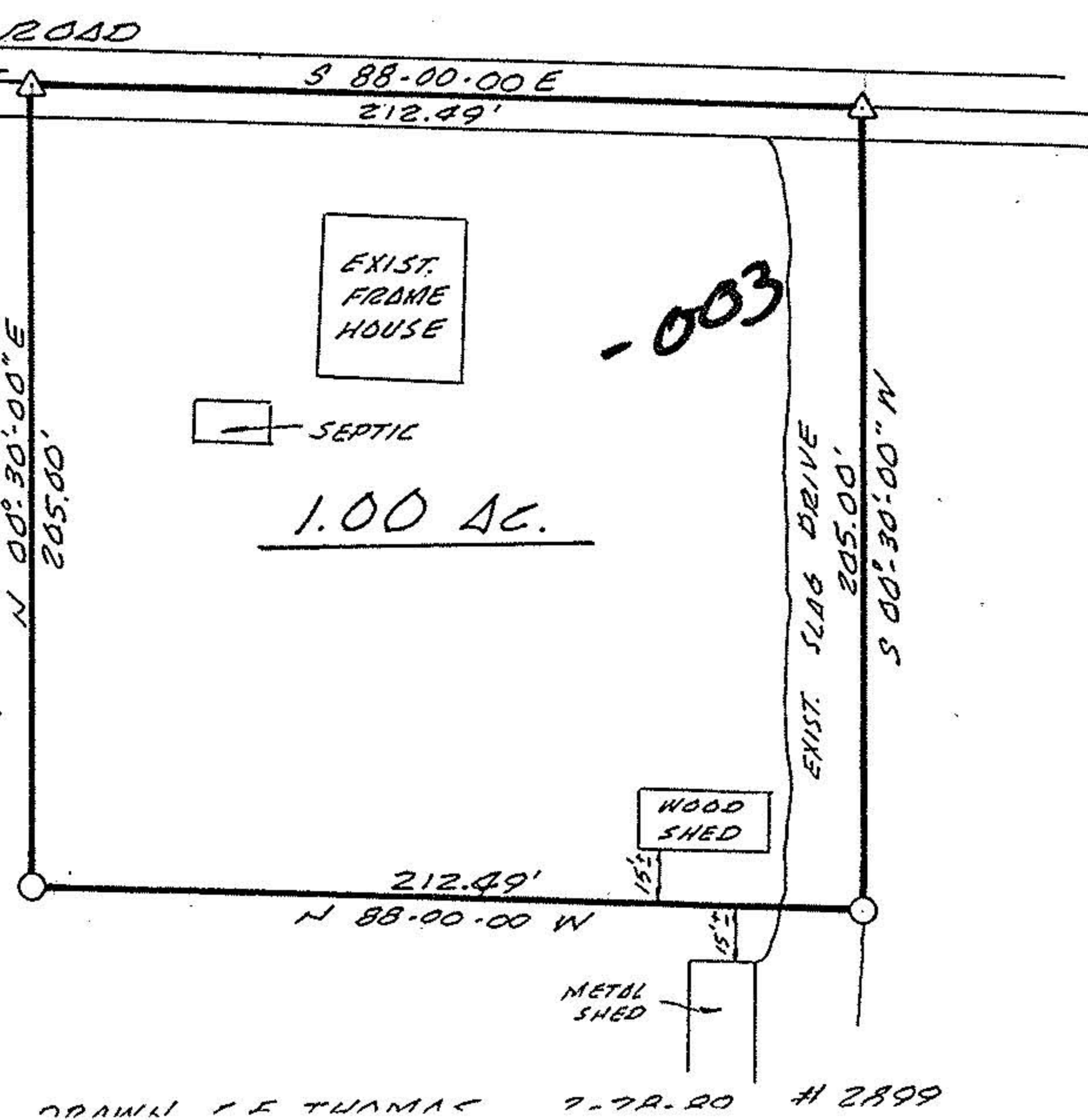

NORTH

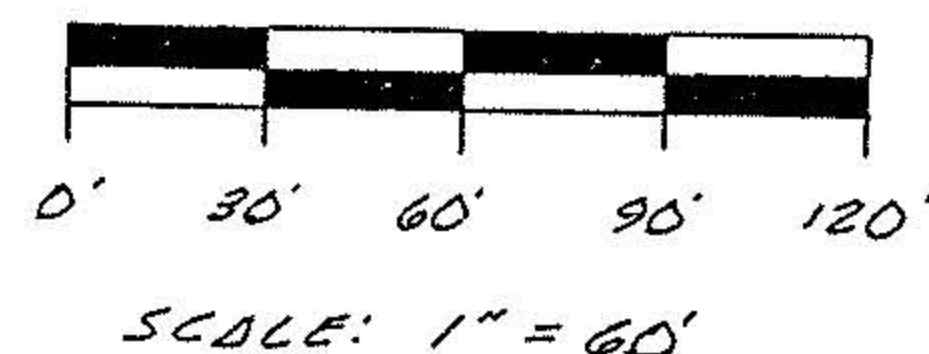

PLLOT OF SURVEY FOR

EILEEN PENKAVA

SITUATED IN THE TOWNSHIP OF COMDEN, COUNTY OF LORAIN, STATE OF OHIO AND KNOWN AS BEING A PART OF THE WEST HALF LOT NO. 11, TRACT B, TOWNSHIP 4-N, RANGE 19-W.

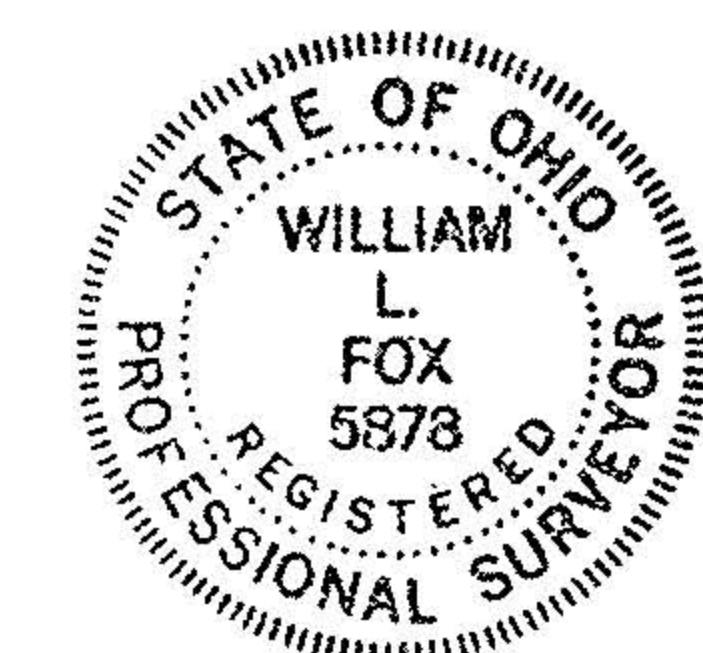

William L. Fox  
William L. Fox, P.S.  
Reg. Surveyor No. 5878

LEGEND

- MON. BOX FOUND
- △ 1/2 SPIKE SET
- IRON PIN SET

