

IP Fd. ©  
Rowell Rd.

N89°56'30"E  
Austin Rd.

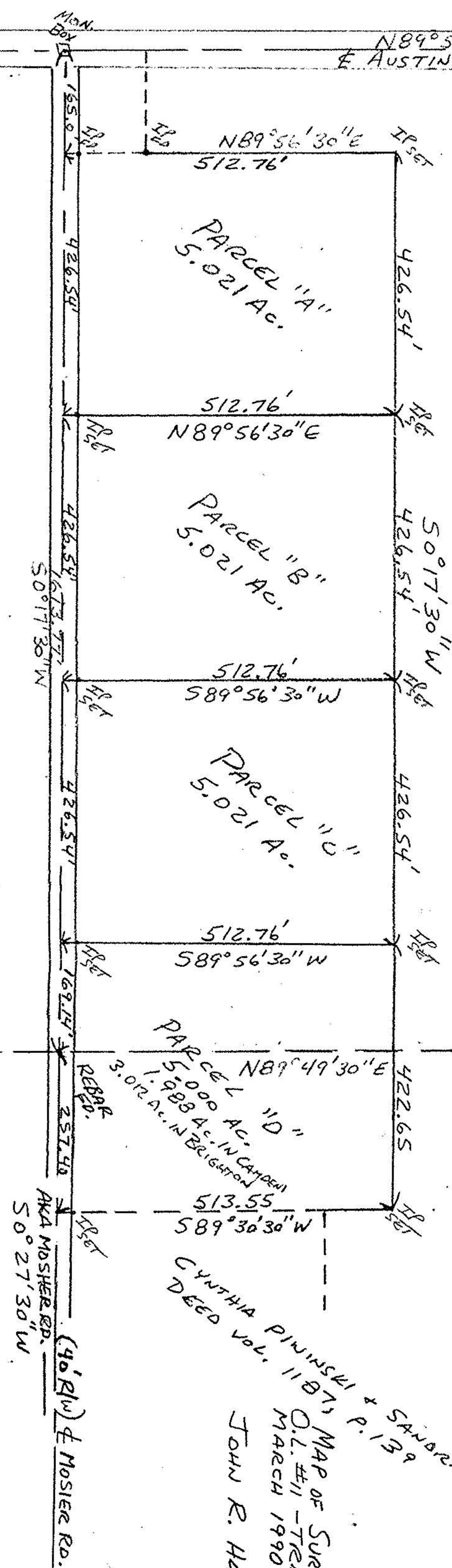

EILEEN PENKAVA  
O.R. Vol. 167, P. 901  
73.00 Ac. ORIG.  
55.949 Ac. REM.

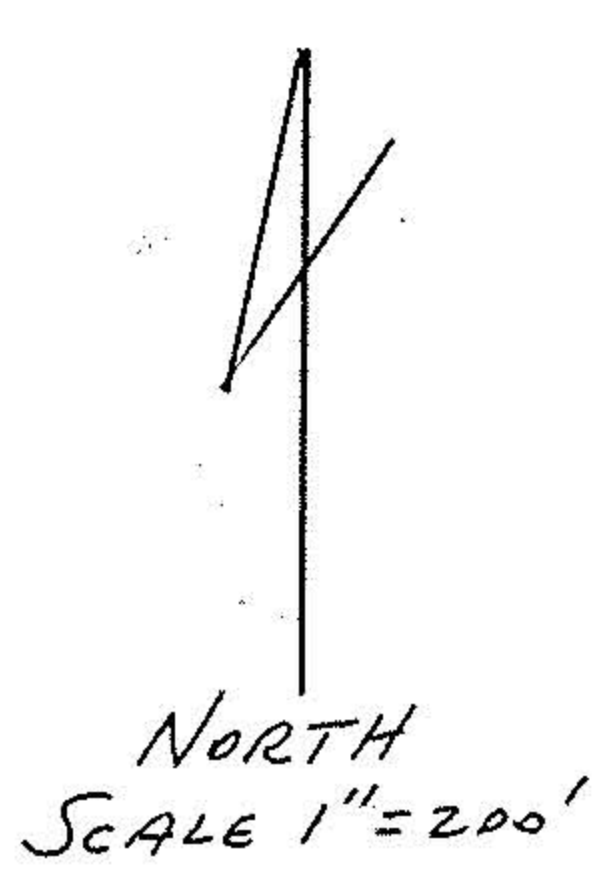

CAMDEN TWP.  
O.L. #11, TRACT #8  
BRIGHTON TWP.  
O.L. #26, TRACT #8

EILEEN PENKAVA  
27.00 Ac. ORIG.  
23.988 Ac. REM.

CYNTHIA PININSKI & SANDRA PITTS  
DEED Vol. 1187, P. 139

MAP OF SURVEY FOR EILEEN PENKAVA  
O.L. #11 - TRACT #8 - CAMDEN TWP.  
MARCH 1990  
SCALE 1"=200'  
JOHN R. HAMILTON - REG. SURV. #6861

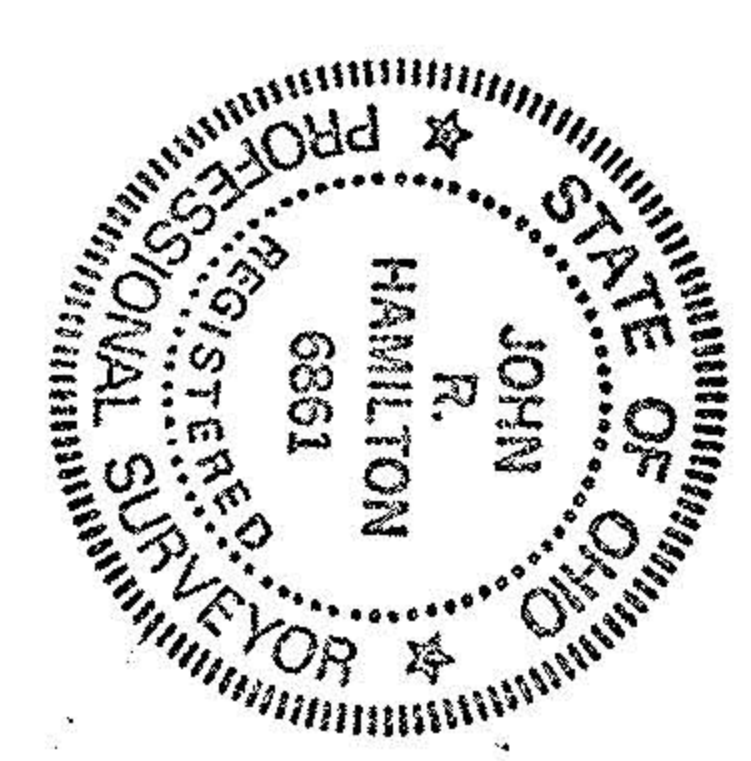

#19428

APPROVED
LORAIN CO.
MAP DEPT.
DATE 6-17-91
PAGE 13-H
BY CAROLYN FRANCIS
VOID AFTER # 19428