



LAUNDON • SIMON • CAHL & ASSOC., INC.
CONSULTING ENGINEERS & SURVEYORS
ELYRIA, OHIO 44035

SURVEY FOR:

CALVIN D. SEARLES

Orig. Lot 33 & 34	City of	Date 6-27-85 Scale 1" = 100'
Orig. Sec	Village of	Dwn. by R.G.S. Chkd. by
Tract 9	County of LORAIN	Job No. 85-1393 F.B. No
Township of CAMDEN	State of OHIO	Printed JUN 27 1985

13-F 16307 13-09-033-000

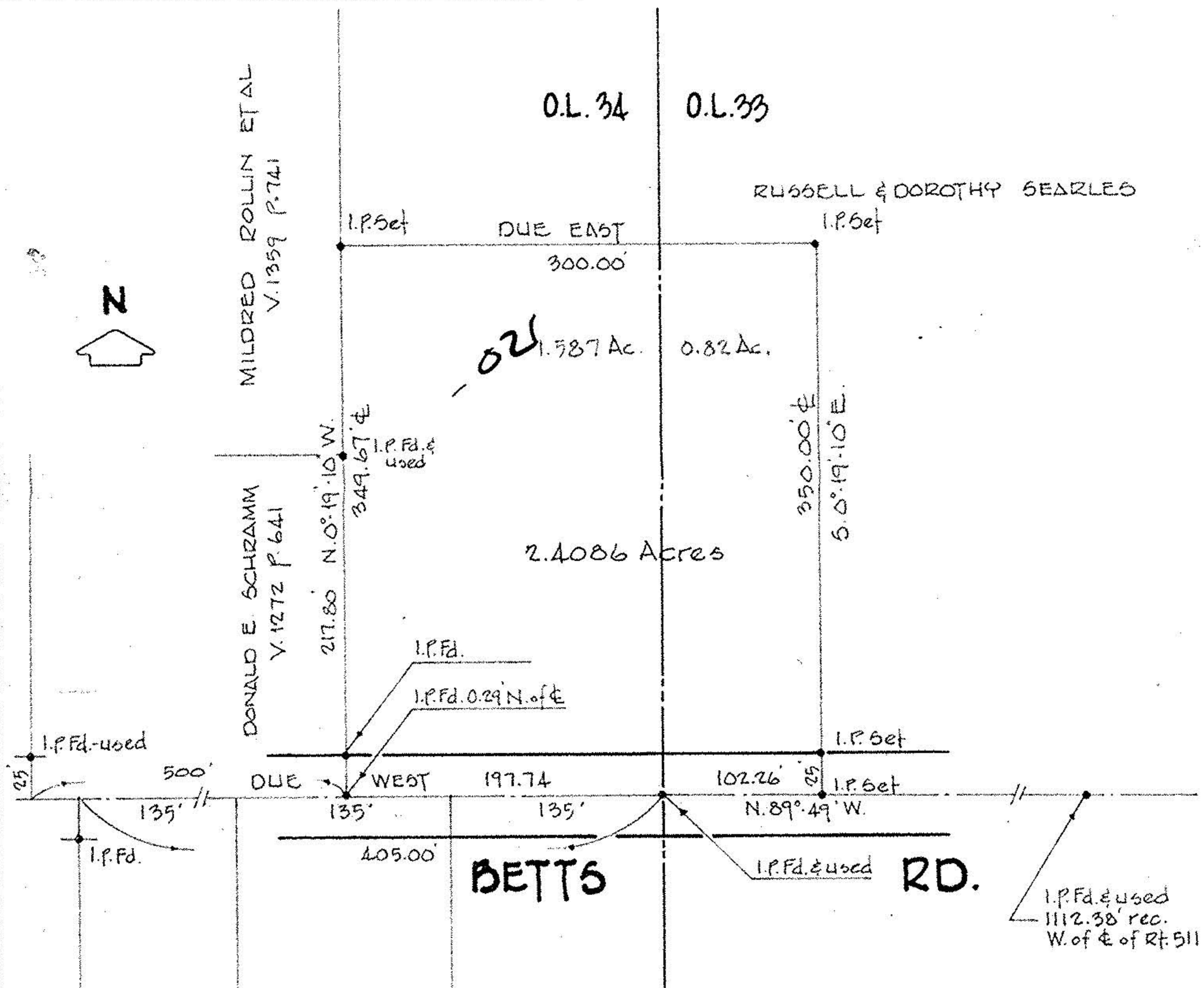

1301 L. 33, 34
T. 9

#16307

APPROVED	DATE 8-7-85
LORAIN CO.	PAGE 13-F
MAP DEPT.	BY C. FRANCIS
VOID AFTER	16307