

20123

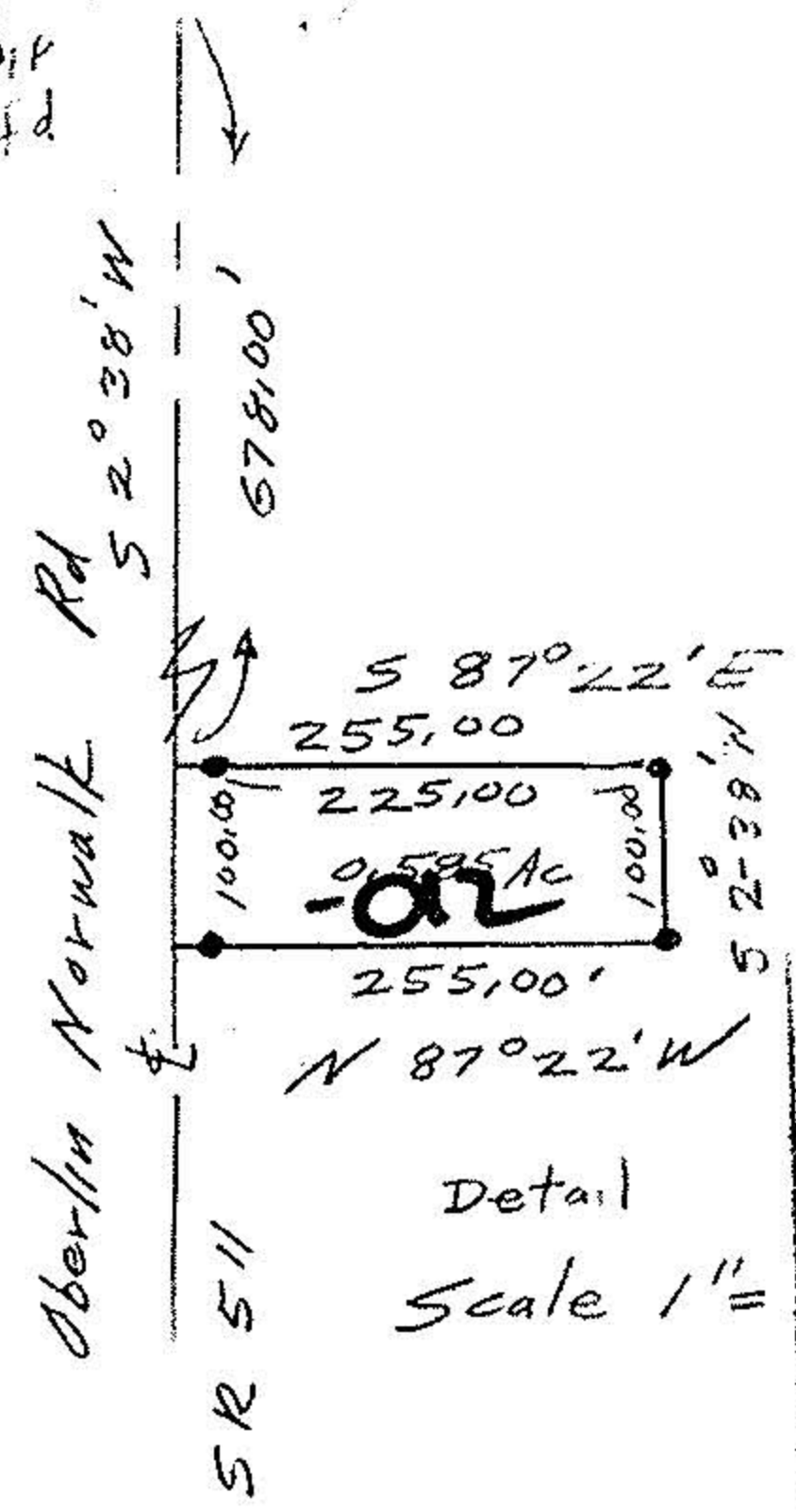

20123

APPROVED
LORAIN CO.
MAP DEPT.
DATE 10-22-92
PAGE 13-C
13-11-015
CAROLYN
BY FRANCIS
VOID AFTER
± 20123

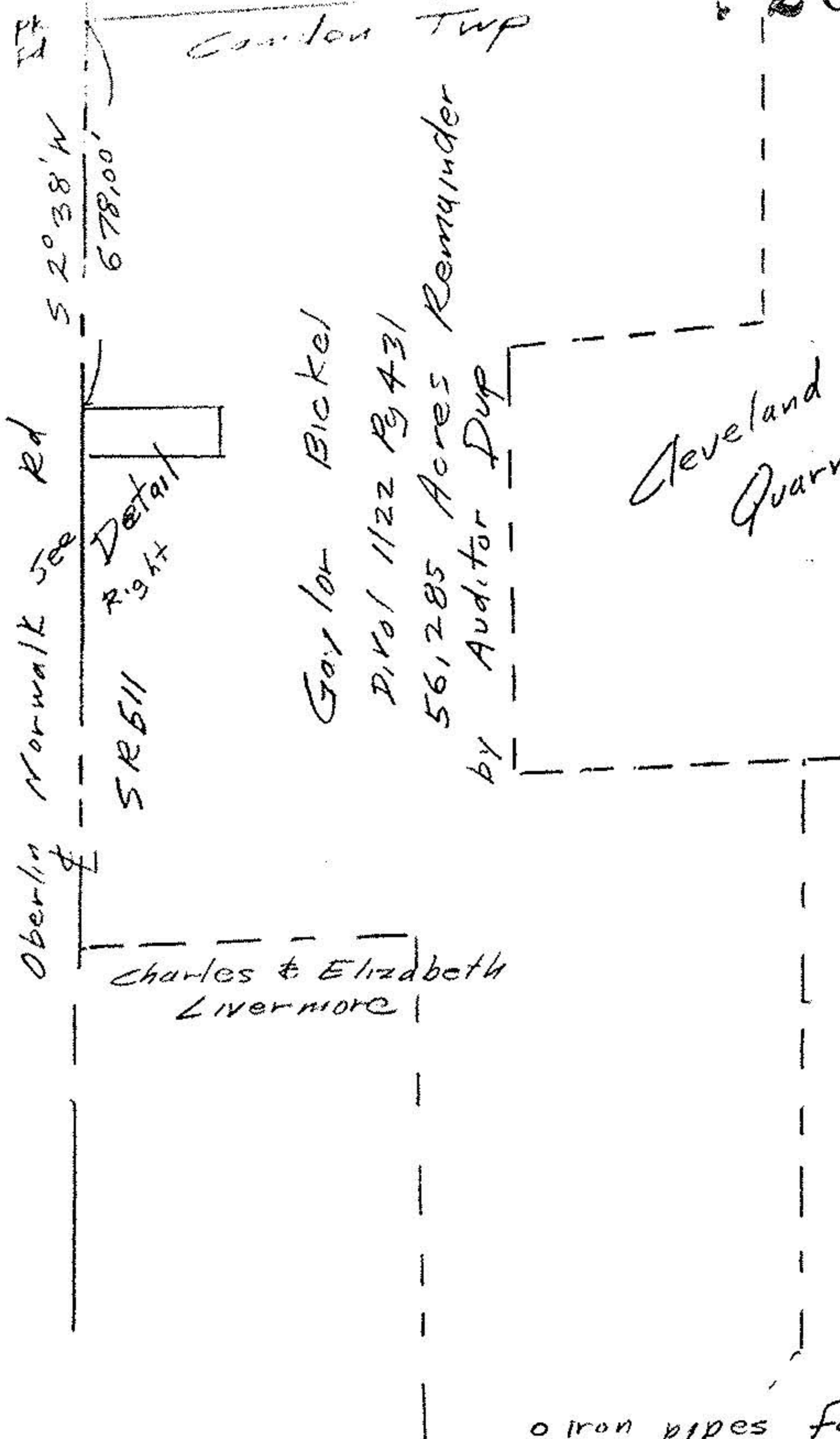

Parcel Split Survey  
 for  
 Lois Sandrock  
 Part of Original Lot 6  
 Tract 11  
 Camden Township  
 Lorain County Ohio  
 Scale 1" = 400 June 8, 1992

o iron pipes fd  
 • iron pipes set  
 scale 1" = 400'



John Pozywak  
 Reg. Surveyor 5292