

20123

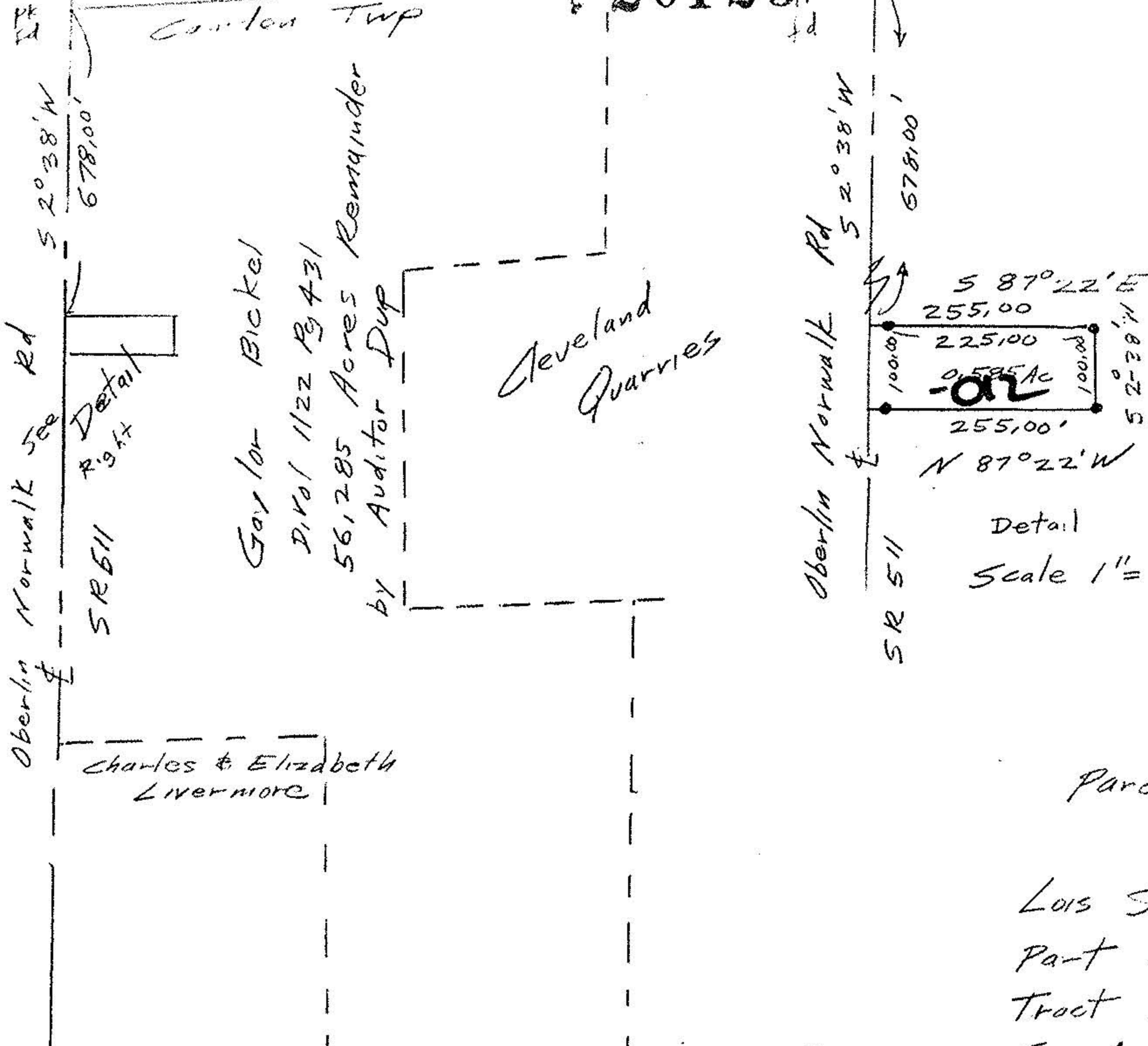

**20123**  
 APPROVED  
 LORAIN CO.  
 MAP DEPT.  
 DATE 10-22-92  
 13-C  
 PAGE 13-11-015  
 BY CAROLYN  
 FRANCIS  
 VOID AFTER ± 20123

Parcel Split Survey  
 for  
 Lois Sandrock  
 Part of Original Lot 6  
 Tract 11  
 Camden Township  
 Lorain County Ohio  
 Scale 1" = 400 June 8, 1992

○ iron pipes fd  
 ● iron pipes set  
 scale 1" = 400'

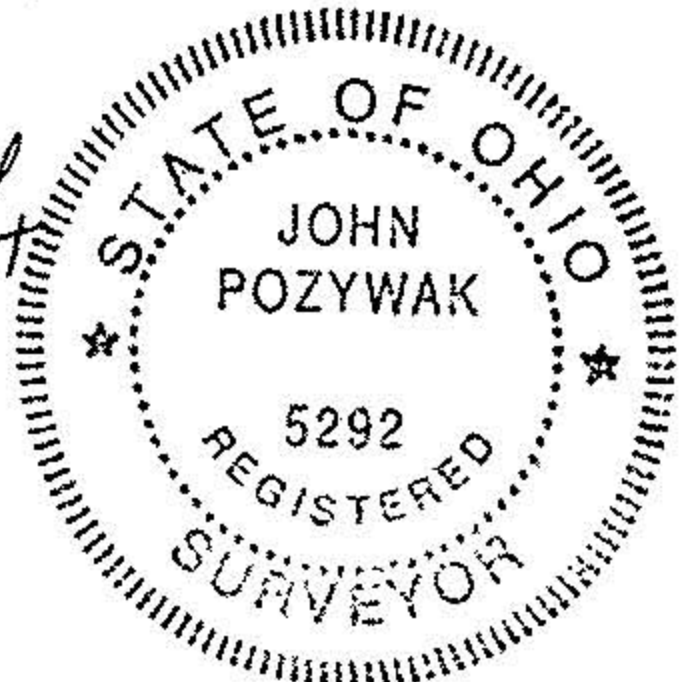

John Pozywak  
 Reg. Surveyor 5292

Charles & Elizabeth  
 Livermore

Gaylor Bickel  
 Div. 11/22 Pg 431  
 56,285 Acres Remainder  
 by Auditor Dup

Oberlin Norwalk Rd  
 SR 511  
 Detail  
 Right

Oberlin Norwalk Rd  
 SR 511  
 5 2°38'W  
 678.00'