

7387

S-88° 08' W. 732.05

S-83° 08' W. 754.40

13-11-027-000

Faith H. Buchs

7.766 A±

13-11-027

Faith H. Buchs

D.Vol. 802 Pg. 530 Aug. 4-1961

2.38 A±

Faith H. Buchs

D.Vol. 1009 Pg. 780 Aug. 28-1970

Richard & Janet Hergina

D.Vol. 981 Pg. 19 Mar. 5-1969

MAP OF SURVEY FOR
 Lloyd and Esther Jackson
 PART OF ORIGINAL LOT 27 TRACT 11
 CAMDEN TOWNSHIP, LORAIN COUNTY OHIO
 Scale 1"=100' AUG. 4-1972
 C.E. Penfound Registered Surveyor

Note: Iron pins set shown thus. o

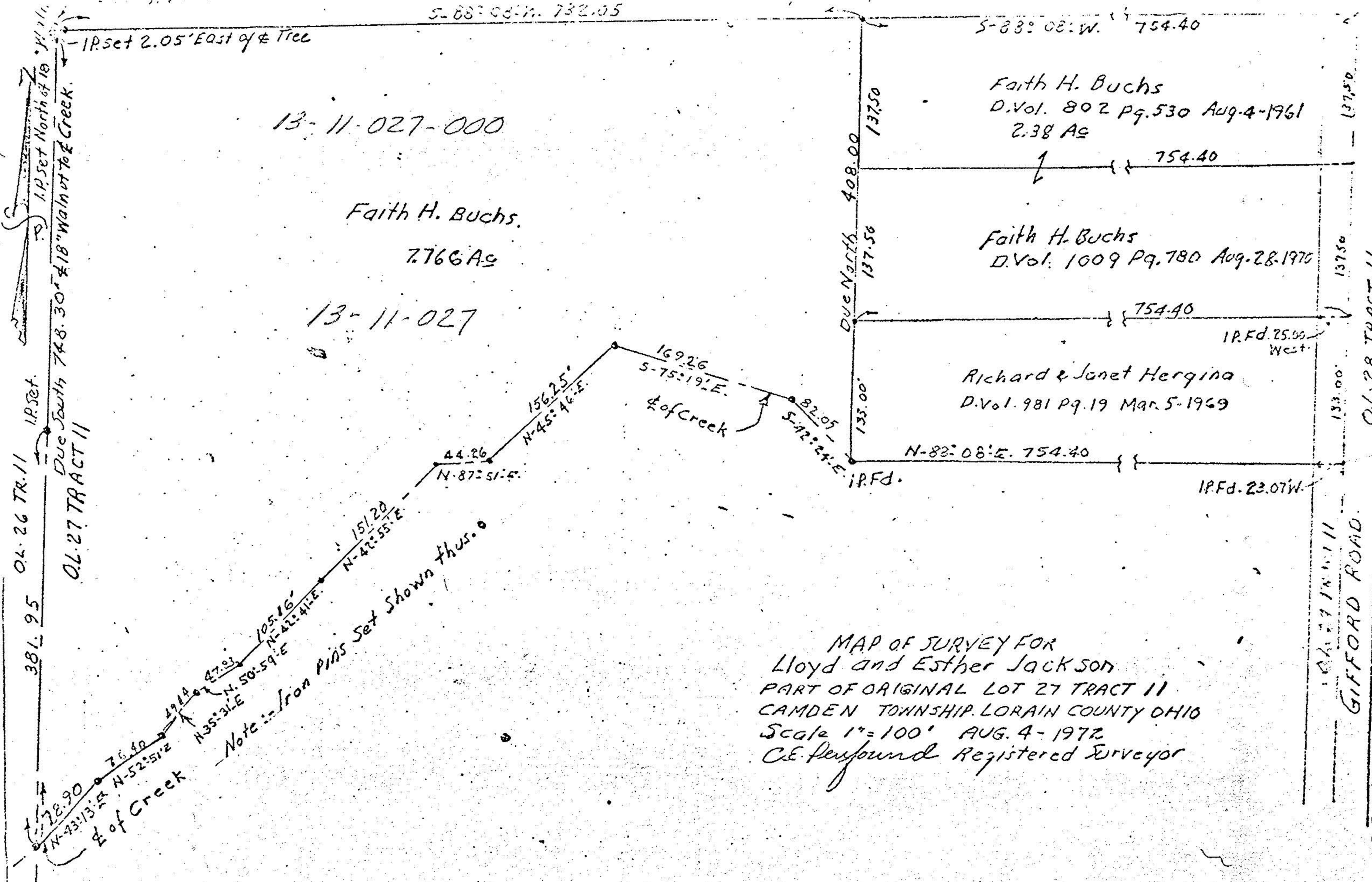

13-11-027

01.28 TRACT 11

GIFFORD ROAD

13-11-027-000

7387