

16209 14-00-159-000-001

WILLIAM B. BARTON
Reg. Land Surveyor No. 4438
188 PARKWOOD AVENUE
AVON LAKE, OHIO 44012
TELEPHONE (216) 933-6662

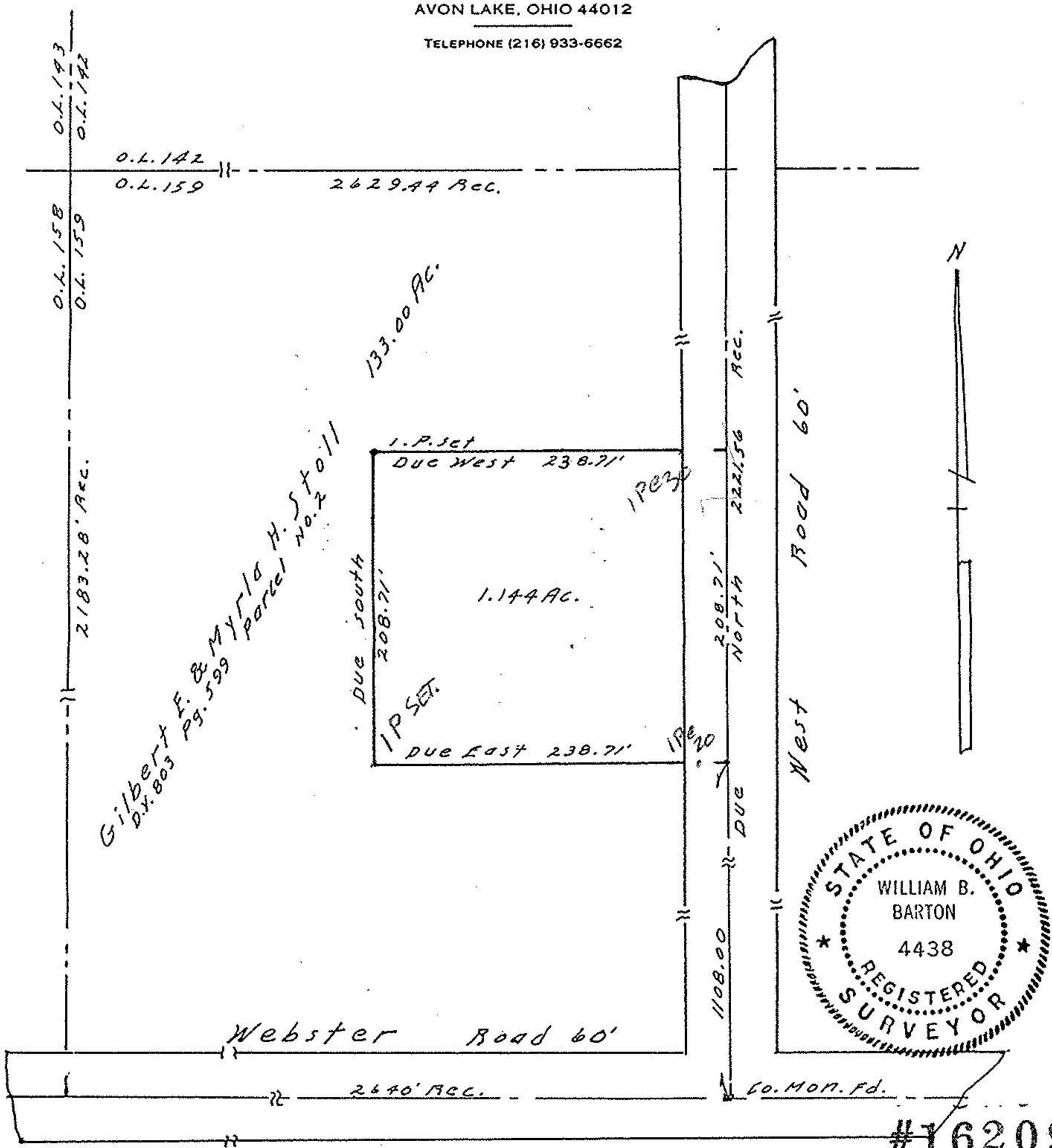

Gilbert F. & Myrtle H. Set
D.V. 803 Pg. 599 parcel No. 2011

SURVEY
of
Part of Original Lot No. 159, Pittsfield
Twp., Lorain County, Ohio. Scale 1" = 100'.
May 9, 1985

#16209
APPROVED
LORAIN CO.
MAP DEPT.
DATE 6-4-85
PAGE 14-H
BY T. McManis
VOID

159
14-00-159-000-001