MAP OF SURVEY AND LOT SPLIT

PREPARED FOR

HAROLD L. AND LUCILLE HAYES

SITUATED IN THE TOWNSHIP OF PITTSFIELD, COUNTY OF LORAIN, STATE OF OHIO AND BEING KNOW AS PART OF ORIGINAL PITTSFIELD TOWNSHIP LOT 148 AND ALL OF THOSE LANDS DEEDED TO HAROLD L. AND LUCILLE HAYES IN DEED VOLUME 1142 PAGE 410

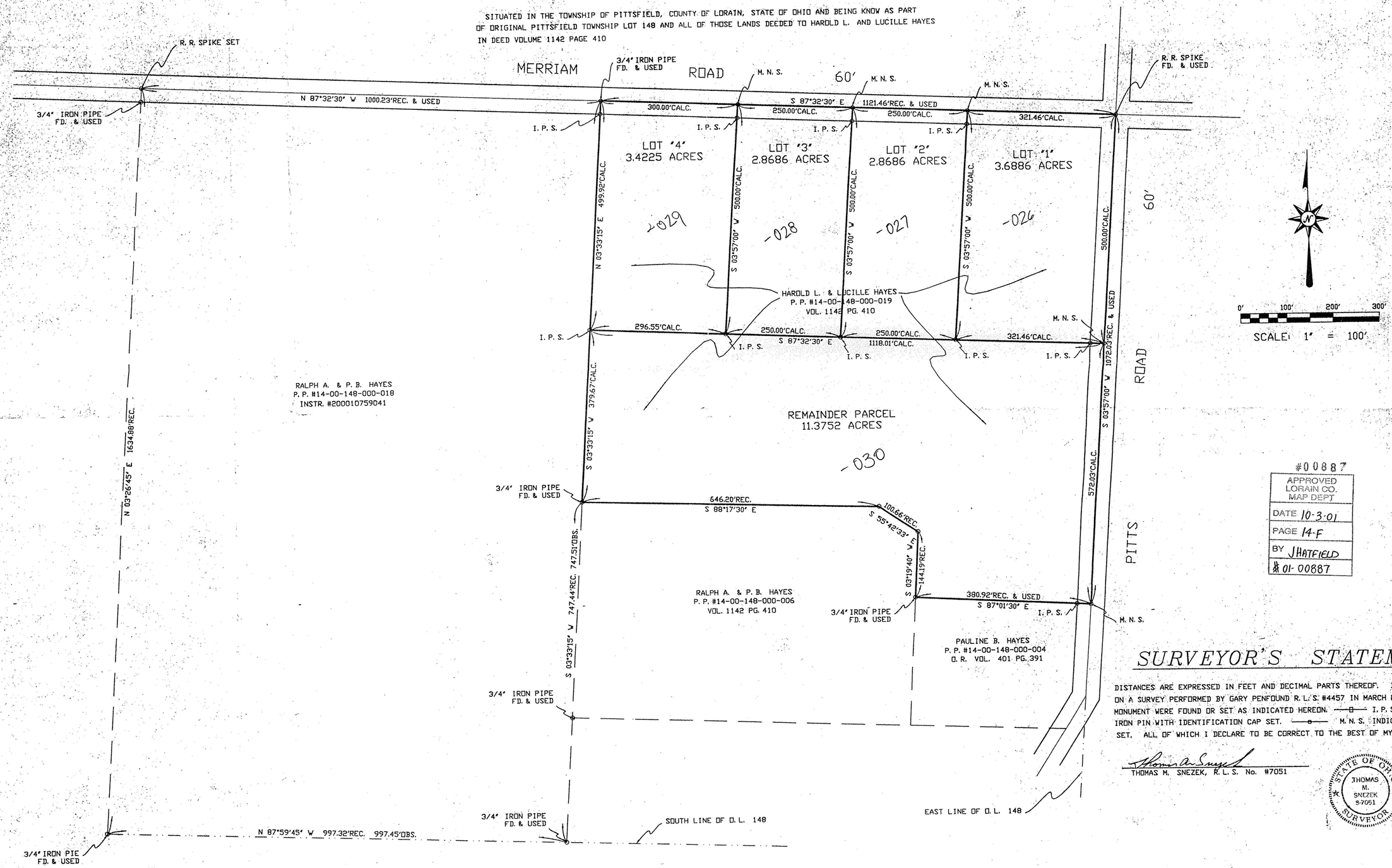

#00887

APPROVED
LORAIN CO.
MAP DEPT

DATE 10-3-01
PAGE 14-F
BY JHATFIELD
01-00887

SURVEYOR'S STATEMENT

DISTANCES ARE EXPRESSED IN FEET AND DECIMAL PARTS THEREOF. BEARING ARE BASED ON A SURVEY PERFORMED BY GARY PENFOUND R. L. S. #4457 IN MARCH OF 1980. PERMANENT MONUMENT WERE FOUND OR SET AS INDICATED HEREON. —□— I. P. S. INDICATES A 5/8" IRON PIN WITH IDENTIFICATION CAP SET. —○— M. N. S. INDICATES A MAGNETIC NAIL SET. ALL OF WHICH I DECLARE TO BE CORRECT TO THE BEST OF MY ABILITY AND BELIEF.

Thomas M. Snezek
THOMAS M. SNEZEK, R. L. S. No. #7051

STATE OF OHIO
THOMAS M. SNEZEK
S-7051
SURVEYOR

7-24-01
DATE

PROJECT No. 0112H 7/22/01