

# MAP OF SURVEY, LOT SPLIT AND ASSEMBLY

PREPARED FOR

## RALPH A. AND PAULINE B. HAYES

SITUATED IN THE TOWNSHIP OF PITTSFIELD, COUNTY OF LORAIN, STATE OF OHIO AND BEING KNOWN AS PART OF ORIGINAL PITTSFIELD TOWNSHIP LOT 148 AND ALL OF THOSE LANDS DEEDED TO RALPH A. AND PAULINE B. HAYES IN DEED INSTRUMENT NO. #200010759041, VOL. 1142 PG. 410 AND VOL. 1067 PG. 789.

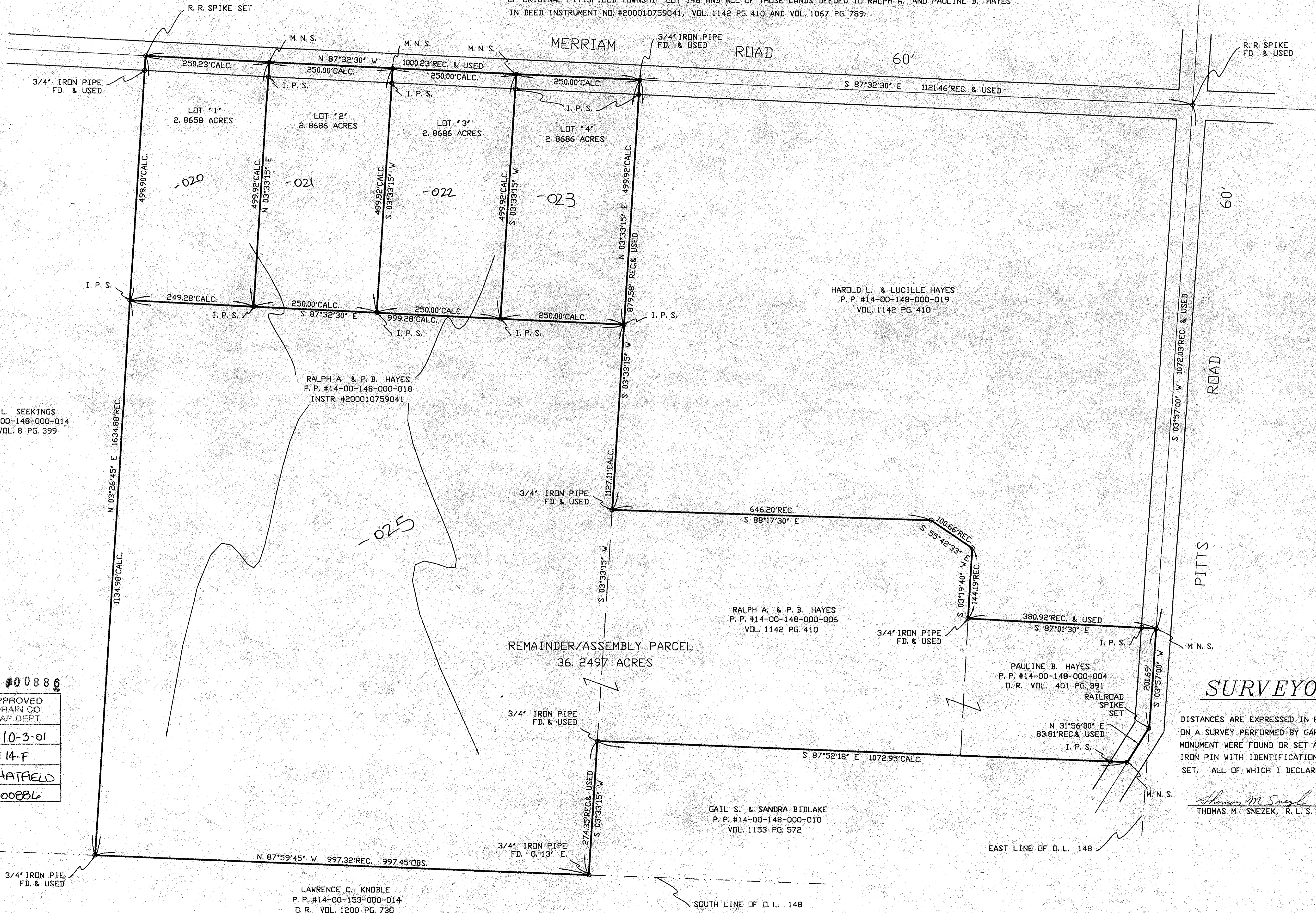

GARY L. SEEKINGS  
P. P. #14-00-148-000-014  
D. R. VOL. 8 PG. 399

RALPH A. & P. B. HAYES  
P. P. #14-00-148-000-018  
INSTR. #200010759041

HAROLD L. & LUCILLE HAYES  
P. P. #14-00-148-000-019  
VOL. 1142 PG. 410

RALPH A. & P. B. HAYES  
P. P. #14-00-148-000-006  
VOL. 1142 PG. 410

PAULINE B. HAYES  
P. P. #14-00-148-000-004  
D. R. VOL. 401 PG. 391

GAIL S. & SANDRA BIDLAKE  
P. P. #14-00-148-000-010  
VOL. 1153 PG. 572

LAWRENCE C. KNOBLE  
P. P. #14-00-153-000-014  
D. R. VOL. 1200 PG. 730

### SURVEYOR'S STATEMENT

DISTANCES ARE EXPRESSED IN FEET AND DECIMAL PARTS THEREOF. BEARING ARE BASED ON A SURVEY PERFORMED BY GARY PENFOUND R. L. S. #4457 IN MARCH OF 1980. PERMANENT MONUMENT WERE FOUND OR SET AS INDICATED HEREON. — I. P. S. INDICATES A 5/8" IRON PIN WITH IDENTIFICATION CAP SET. — M. N. S. INDICATES A MAGNETIC NAIL SET. ALL OF WHICH I DECLARE TO BE CORRECT TO THE BEST OF MY ABILITY AND BELIEF.

*Thomas M. Snezek*  
THOMAS M. SNEZEK, R. L. S. No. #7051

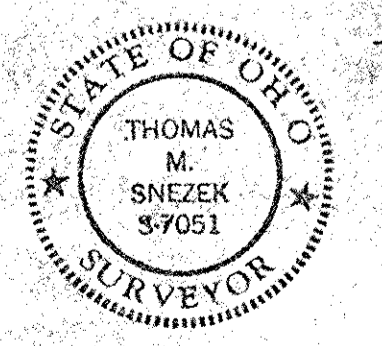

8-11-01  
DATE

#00886  
APPROVED  
LORAIN CO.  
MAP DEPT  
DATE 10-3-01  
PAGE 14-F  
BY JHATFIELD  
#01-00886