

WILLIAM B. BARTON
REG. LAND SURVEYOR NO. 4438
188 PARKWOOD AVENUE
AVON LAKE, OHIO 44012
TELEPHONE (216) 933-6662

14-F
8.1.134

#15782
APPROVED
LORAIN CO.
MAP DEPT.

DATE 9.4.84

PAGE 14-F

BY T. McNamee

VOID
IF
RETRACED

Archie L. & Ella M. Waite
Deed Vol. 303 Pg. 573

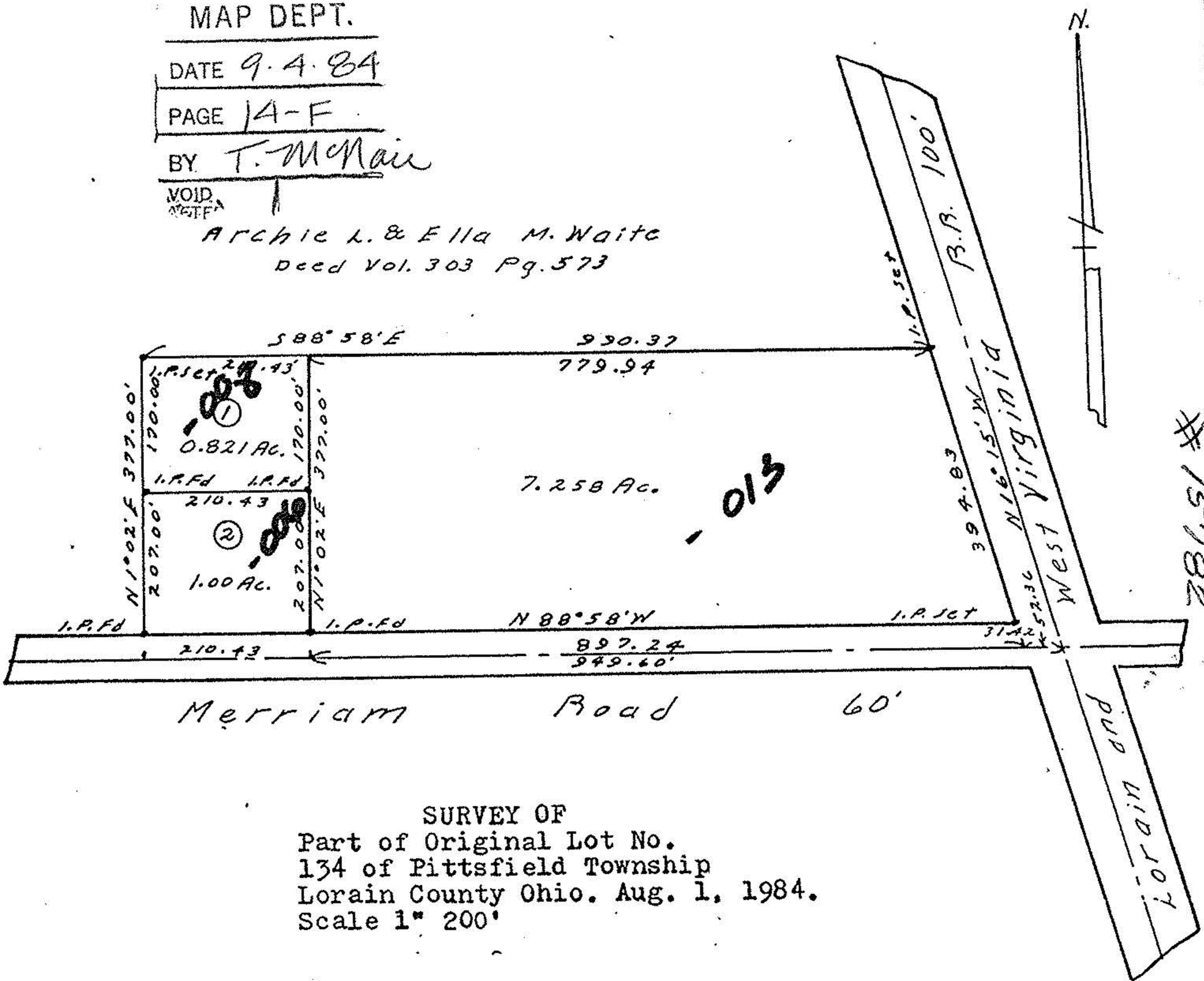

#15782

SURVEY OF
Part of Original Lot No.
134 of Pittsfield Township
Lorain County Ohio. Aug. 1, 1984.
Scale 1" = 200'

- ② Garfield R. & Marie D. Waite. D.V. 1041 Pg. 313.
- ① Garfield R. & Marie D. Waite. D.V. 1148 Pg. 729.



14-00-134-000